SEOUL
INTERNATIONAL
DRAMA
AWARDS

15TH SEOUL INTERNATIONAL DRAMA AWARDS 2020

15TH SEOUL INTERNATIONAL DRAMA AWARDS 2020



서울드라마어워즈조직위원회 Seoul Drama Awards Organizing Committee

한국방송협회 Korean Broadcasters Association

서울시 양천구 목동동로 233 방송회관 10층 한국방송협회 (우 07995)

10th fl., Korea Broadcasters Center Bldg., 233, Mokdongdong-ro, Yangcheon-gu, Seoul, Korea 07995

+82-2-3219-5577 / www.seouldrama.org

이 행사는 문화체육관광부와 서울특별시가 지원합니다.

CONTENTS

PAST ENTRIES(STATS)	3	AWARDS CEREMONY	41	TROPHY & GIFT BOX UNBOXING	149
2020 ENTRY STATUS	5	TV FILM FESTIVAL	107	INSIDE OUT	157
JURY	19	DRAMA OST CONCERT X SHOW CHAMPION	119	CREDIT	159
WINNERS & NOMINEES	25	DRAMA OST CONCERT X MBC RADIO	135		



Warm greetings.
This is Sung-jae Park, the chairman of the Seoul Drama Awards Organizing Committee.

Seoul International Drama Awards marked its 15th anniversary this year and has played a role as a place where people all over the world exchange their cultures and enjoy diverse dramas. Drama contents are developing fast in different kinds of ways with the emergence of various digital platforms. In these circumstances, Seoul Drama Awards has more profound meanings because it provides the opportunity that dramas from different cultural backgrounds come together, share their contents, and eventually, the cultural exchange can happen through dramas. Especially, considering the rapid growth of web-dramas and short-form genre in a contents market, Seoul Drama Awards has newly added the Short Form category this year.

This year, despite the unprecedented COVID-19 pandemic, 212 wonderful dramas from 41 countries had been submitted. Even though the winners and the audiences could not get together to celebrate, it was a festival that we could communicate with our hearts overcoming the physical distance.

The winners from different parts of the world consoled drama fans with their virtual acceptance speech even though they could not physically participate in the awards ceremony. Also, the awards ceremony, Drama OST concert, and TV Movie festival were broadcast online for audiences who could not physically be part of those events. Some of the audiences could enjoy the awards ceremony as online audiences utilizing video call and AR technology. Like as last year, part of outstanding entries were screened on the OTT platform so that drama fans could enjoy them in their own places with special VOD service.

The drama has the power to be helpful and comfort our weary daily lives. Let me introduce the dramas and individuals who honored this year in this photo book. I hope the winners and drama fans who could not participate in the events could feel the impression from the scene.

Like the spring comes after the winter, I wish our daily life comes back soon after these hard times. Therefore, I sincerely wish drama fans from the world can gather in one place and enjoy a wonderful festival.

Thank you.

Park, Sung-jae
Chairman, Seoul Drama Awards Organizing Committee

PAST ENTRIES (STATS)

EUROPE

ALBANIA
ARMENIA
AUSTRIA
BELGIUM
BULGARIA
CROATIA
CZECH
DENMARK
ESTONIA
FINLAND
FRANCE
GERMANY
HUNGARY
ICELAND
IRELAND
ITALY
LITHUANIA
MONTENEGRO
NETHERLANDS
NORWAY
POLAND
PORTUGAL
ROMANIA
RUSSIA
SLOVAKIA
SPAIN
SWEDEN
SWITZERLAND
TURKEY
UKRAINE
U.K.

ASIA & MIDDLE EAST

AFGHANISTAN
AUSTRALIA
BANGLADESH
CAMBODIA
CHINA
INDIA
INDONESIA
IRAN
ISRAEL
JAPAN
JORDAN
KAZAKHSTAN
KOREA
KYRGYZSTAN
LEBANON
MALAYSIA
MONGOLIA
MYANMAR
NEW ZEALAND
PAKISTAN
PHILIPPINES
QATAR
SAUDI ARABIA
SINGAPORE
SRI LANKA
TAIWAN
THAILAND
UNITED ARAB EMIRATES
UZBEKISTAN
VANUATU
VIETNAM

AFRICA

ANGOLA
BENIN
CAMEROON
CôTE D'IVOIRE
EGYPT
GHANA
KENYA
MOROCCO
NIGERIA
REPUBLIC OF SOUTH AFRICA

AMERICA

ARGENTINA
BRAZIL
CANADA
CHILE
COLOMBIA
ECUADOR
MEXICO
PERU
U.S.A.

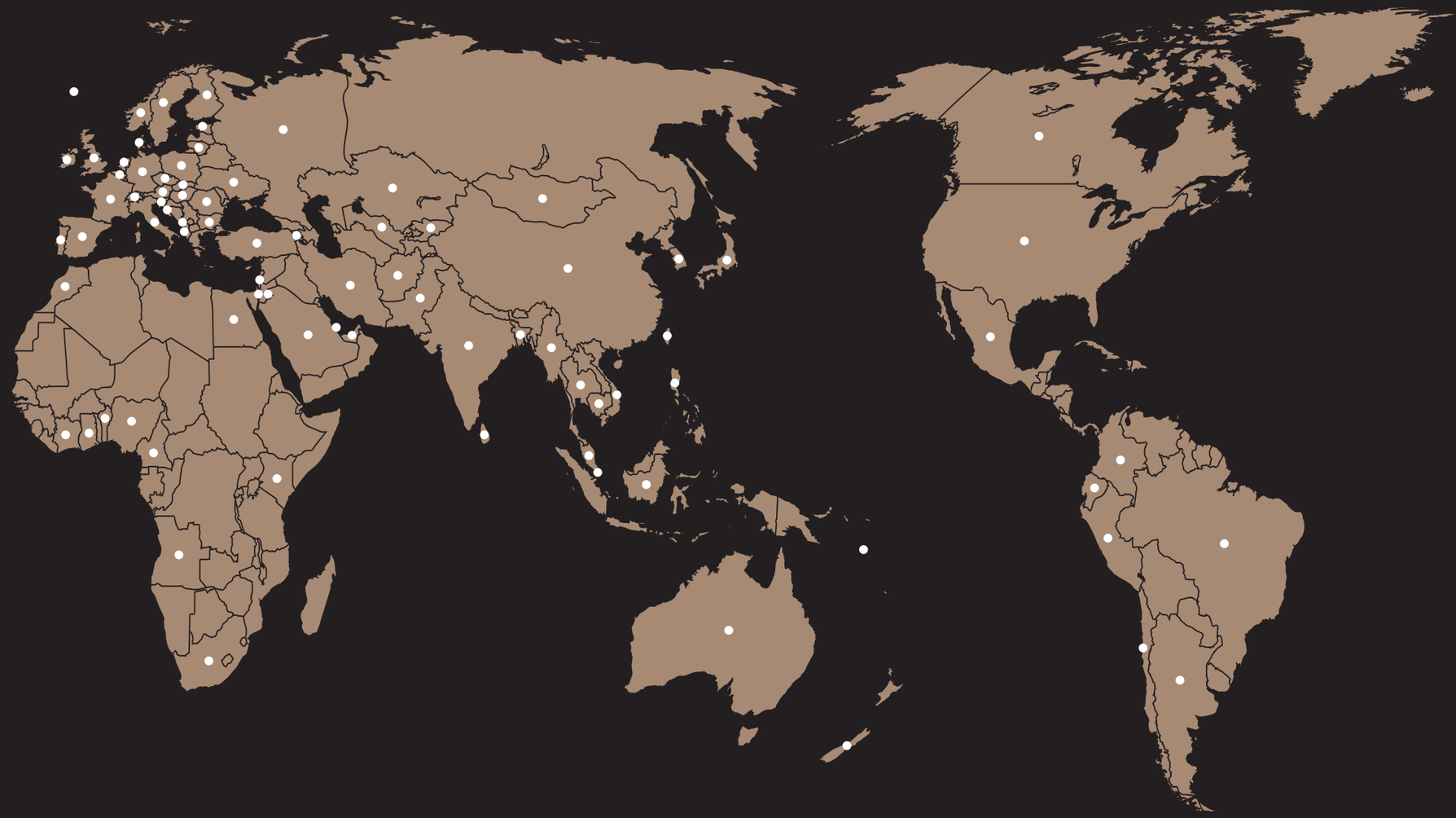

82 No. of Cumulative Participating Countries

2006	29	2011	37	2016	51
2007	32	2012	45	2017	55
2008	33	2013	48	2018	56
2009	37	2014	50	2019	61
2010	43	2015	48		

3,060 No. of Cumulative Entries

2006	105	2011	204	2016	265
2007	130	2012	201	2017	266
2008	152	2013	225	2018	268
2009	169	2014	209	2019	270
2010	172	2015	212	2020	212

2020
ENTRY STATUS

TV MOVIE



A Cold Winter's Night
Germany / ZDF Enterprises GmbH



Because You're Mine
Germany / FFP New Media GmbH



Cursed Memory
Srilanka / Sri Lanka Rupavahini(TV)Corporation



Dancing to Silence
Taiwan / Tzu Chi culture and Communication Foundation

Dear Orange
Taiwan / Hakka Television Station



Endless Love
Taiwan / TVBS Media INC.



Everything and Nothing
South Korea / SBS

Exodus
Spain / Televisió de Catalunya / CCCMA

Game of Power
Czech Republic / Czech television



Glass Houses
Canada / Incendo

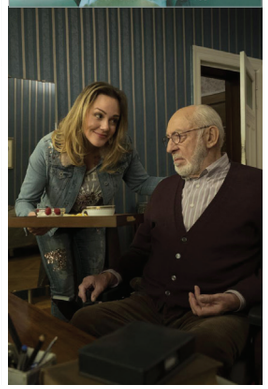

Grumpy Olaf
Germany / Rat Pack Filmproduktion GmbH



Hello Dracula
South Korea / JTBC Studios



How to Dance Together
South Korea / Korean Broadcasting System(KBS)



Human Luwak
South Korea / JTBC Studios



McDonald & Dodds
U.K. / ITV Studios

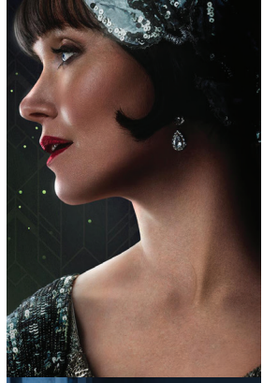

Miss Fisher and The Crypt of Tears
Australia / all3media international



No Good Deed
Canada / Incendo

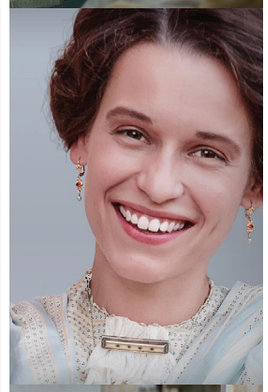

Ottilie von Faber-Castell
Germany / ZDF Enterprises GmbH



Our Miracle Years
Germany / UFA FICTION GmbH



Psychics' Investigation
Ukraine/ LIMITED LIABILITY COMPANY «CHANNEL CTV»



Rule of 3
Canada / Incendo



Stockholm Syndrome
Czech Republic / Czech Television

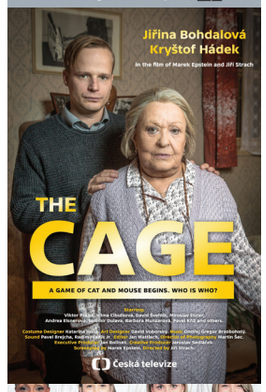

The Cage
Czech Republic / Czech Television

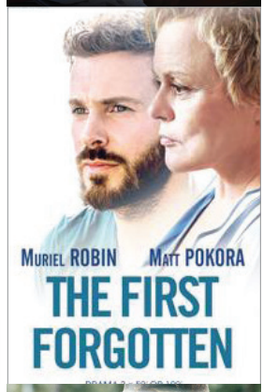

The First Forgotten
France / tf1 Studio



The Knie Dynasty – 100 Years of National Circus
Switzerland / SRG SSR



The Lead
Canada / Incendo



The Sisterhood
Canada / Incendo



The Turncoat
Germany / Beta Film GmbH

TV MOVIE

TV MOVIE







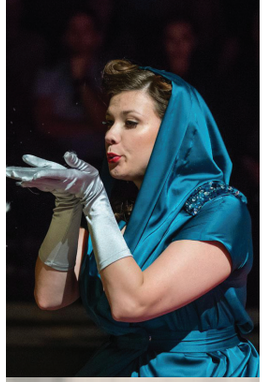



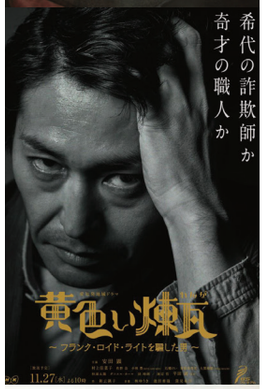



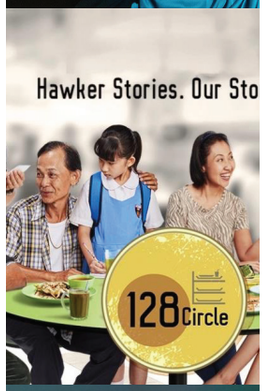





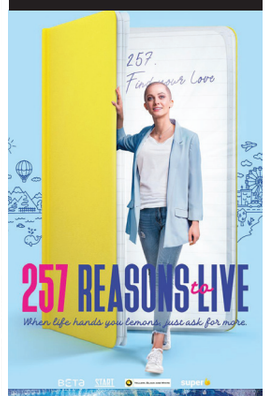







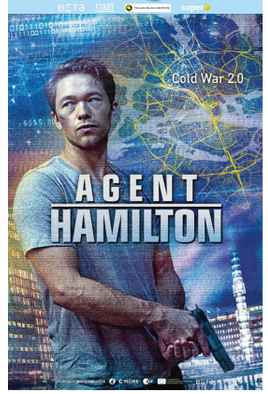



The Verdaguer Enigma
Spain / Televisió de Catalunya / CCCMA

Within These Walls
Canada / Incendo

1994
Italy / Beta Film GmbH

4 Blocks S3
Germany / WarnerMedia

Trap
Czech Republic / Czech Television

Yellow Bricks
Japan / Japan Broadcasting Corporation

22 July
Norway / NRK

After The Stars
Singapore / WaWa Pictures Pte Ltd

Veteran
Czech Republic / Czech Television

257 Reasons To Live
Russia / Beta Film GmbH

Agent Hamilton
Sweden / Beta Film GmbH

When Cows Fly
Czech Republic / Czech Television

128 Circle
Singapore / Weiyu Films

365: Repeat the Year
South Korea / MBC

All is Well
Singapore / Mediacorp TV Singapore Pte Ltd

MINI SERIES





























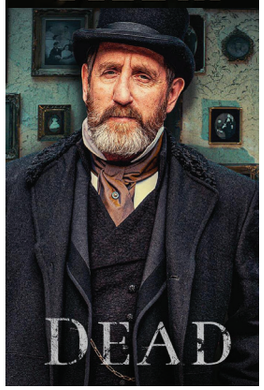



Aruanas
Brazil / Globoplay

Beforeigners
Norway / HBO Europe

C.L.I.F S5
Singapore / Mediacorp TV Singapore Pte Ltd

Comic Oops Tonic
Canada / Mironov production

Babylon Berlin S3
Germany / Beta Film GmbH

Beijing to Moscow
Singapore / August Pictures Pte Ltd

Chief of Staff
South Korea / STUDIO&NEW

Crash Landing on You
South Korea / Studio Dragon, Munhwa Chang-go

Baghdad Central
U.K. / Fremantle

Best Friends Forever
Singapore / WaWa Pictures Pte Ltd

Code M
India / Juggernaut Productions

Dead Still
Ireland / ZDF Enterprises GmbH

Bauhaus - A New Era
Germany / Beta Film GmbH

Bright Minds
France / France TV Distribution

Cold Courage
Finland / Luminoir

Detective Chinatown
China / iQIYI,Inc.





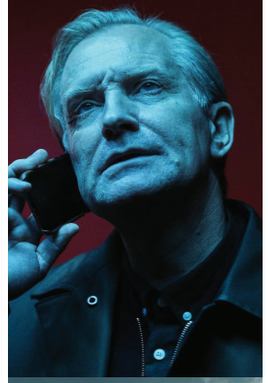



























Devil`s Throat
Bulgaria / NOVA Broadcasting Group

Endeavour S7
U.K. / ITV Studios

Face to Face
Denmark / Fremantle

Family History
Germany / ZDF Enterprises GmbH

Fear By the Lake
France / Tf1 Studio

Fifty
Israel / Endemol Shine International

Flesh and Blood
U.K. / ITV Studios

Foodie Love
Spain / HBO Europe

Freud
Austria / ZDF Enterprises GmbH

Girlfriends
Uzbekistan / NATIONAL TV AND RADIO COMPANY OF UZBEKISTAN, "UZBEKTELEFILM"

Harlots S3
U.K. / ITV Studios

Hernan
Mexico / Dopamine

Hide and Seek
Ukraine / ZDF Enterprises GmbH

High-Flyers
Netherlands / Beta Film GmbH

Hope
Russia / Yellow,BlackandWhite

Hot Stove League
South Korea / SBS

















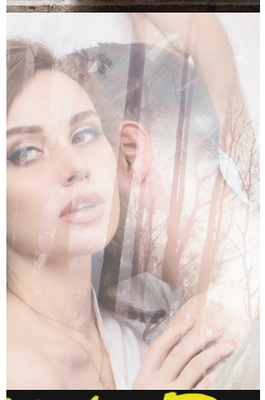





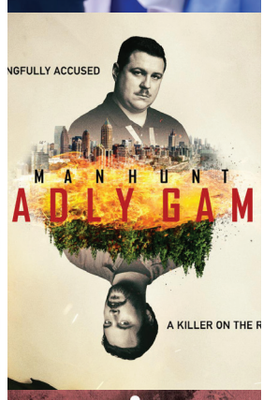









Hotel Del Luna
South Korea / Studio Dragon, Gtist

Inside Edge S2
India / Excel Media and Entertainment LLP

Itaewon Class
South Korea / JTBC Studios

La Grande Maison Tokyo
Japan / Tokyo Broadcasting System Television, Inc.

La Linea Invisible
Spain / ABOUT PREMIUM CONTENT

Last Madame
Singapore / Ochre Pictures

Light of Cloudy Day
Taiwan / Hakka Television Station

Lion Mums S3
Singapore / Ochre Pictures

Lost Dreams
Armenia / SHANT TV

Luimelia
Spain / Atresmedia corporacion de medios

Man in Room 301
Finland / ABOUT PREMIUM CONTENT

Manhunt
U.S.A / Lionsgate

MaPa
Germany / Beta Film GmbH

Mass Grave
Spain / Televisió de Catalunya, CCCMA

Mean Mums
New Zealand / South Pacific Pictures

Mind's Eye
Singapore / August Pictures Pte Ltd









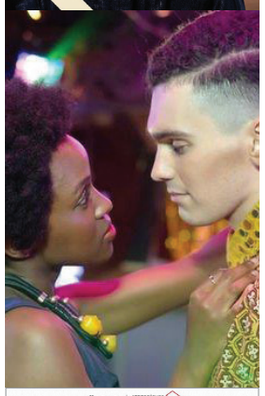









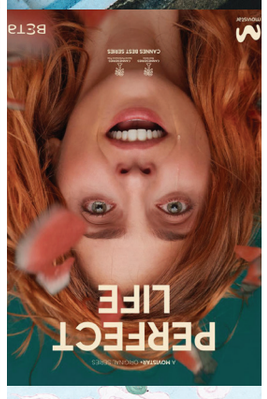













Mirage
France / LINCOLN TV

Noughts + Crosses
U.K. / ITV Studios

People Talking
Spain / Atresmedia corporacion de medios

Sweet Dreams
Malaysia / Measat Broadcast Network Systems Sdn Bhd

Mixed Signals
Singapore / Stardust Story Pte Ltd

On the Road
Taiwan / Hakka Television Station

Perfect Life
Spain / Beta Film GmbH

Sweet Tai Chi
China / Jetsen Huashi Wangju (Changzhou) Cultural Media Co., Ltd.

My Brilliant Friend: The Story of a New Name
Italy / Fremantle

Over Water S2
Belgium / Panenka NV

Second Call
Brazil / Globo

The Brokenwood Mysteries S6
New Zealand / South Pacific Pictures

My Country: The New Age
South Korea / JTBC Studios

Paper Dream
Armenia / SHANT TV

Shadow Lines
Finland / ABOUT PREMIUM CONTENT

The Bureau
France / TOP - THE OLIGARCHS PRODUCTIONS

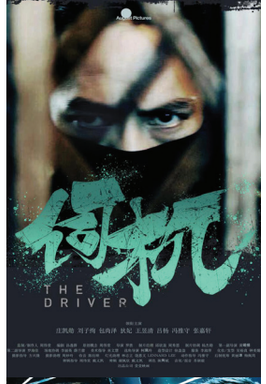

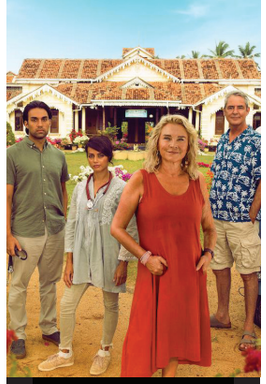

















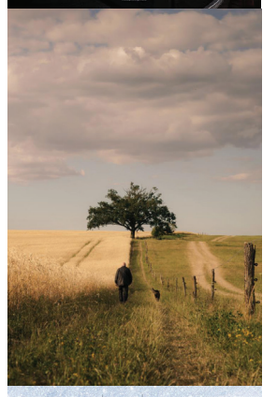





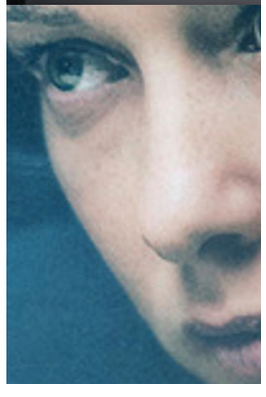





The Driver
Singapore / August Pictures Pte Ltd

The Pleasure Principle
Poland / Beta Film GmbH

Tribes
Singapore / Ochre Pictures

Van Der Valk
U.K. / all3media international

The Good Karma Hospital S3
U.K. / Endemol Shine International

The Punch
Kazakhstan / BAS production

True Lies
Singapore / WaWa Pictures Pte Ltd

Voiceless (Bella da Morire)
Italy / ITV Studios

The Nest
U.K. / all3media international

The Sleepers
Czech Republic / HBO Europe

Unterleuten - A Village Torn Apart
Germany / Network Movie Film - und Fernsehproduktion GmbH

The Wall – Cover Your Tracks
Canada / Beta Film GmbH

The New Pope
Italy / Fremantle

The Wall
Germany / ZDF Enterprises GmbH

Vagabond
South Korea / CELLTRION ENTERTAINMENT

Top Knife
Japan / Nippon TV

MINI SERIES





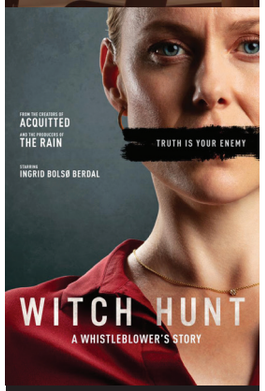








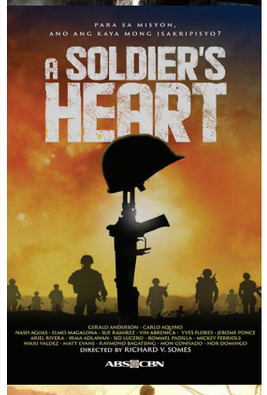





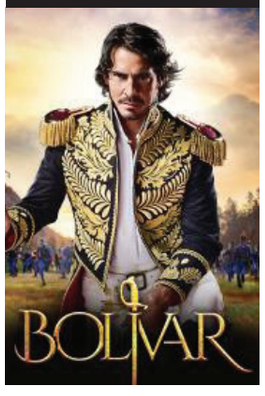

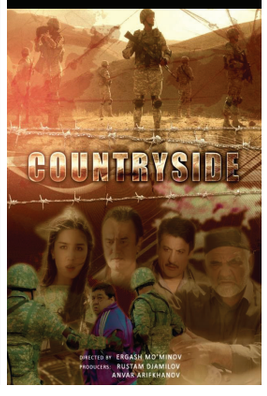





Total Control
U.K. / Blackfella Films Pty Ltd

Witch Hunt
Norway / Miso Film Norge

Bolivar
Colombia / Caracol Television

Westside S5
New Zealand / South Pacific Pictures

Wolf Trap
Russia / NTV Broadcasting Company Russia

A Soldier's Heart
Philippines / ABS-CBN Corporation

Countryside
Uzbekistan / NATIONAL TV AND RADIO COMPANY OF UZBEKISTAN, "Uzbektelefilm"

When the Camellia Blooms
South Korea / Korean Broadcasting System(KBS)

World on Fire
U.K. / ITV Studios

After The Marriage Was Pronounced
Malaysia / Measat Broadcast Network Systems Sdn Bhd

Daydreamer
Turkey / Global Agency

White House Farm
U.K. / all3media international

Your Turn to Kill
Japan / Nippon TV

Arsenal Military Academy
China / iQIYI,Inc.

Dil Yeh Ziddi Hai
India / ZEE ENTERTAINMENT ENTERPRISES LIMITED

SERIAL DRAMA



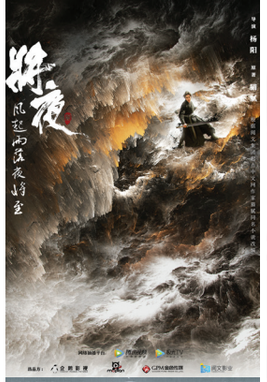




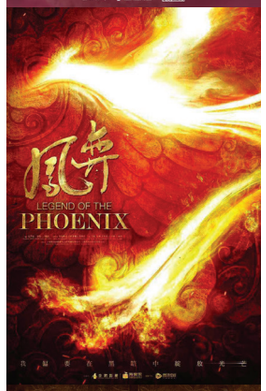



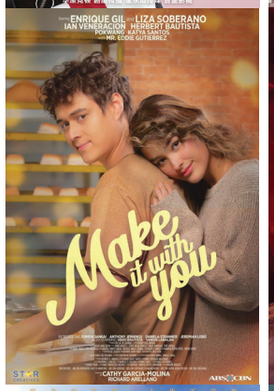

















Dreaming Back to the Qing Dynasty
China / Chinese Entertainment Tianjin Ltd.

Legend of the Phoenix
China / Drama Apple Limited

Ming Dynasty
China / HAOKU CULTURAL MEDIA LIMITED

My One in a Million
Singapore / Mediacorp TV Singapore Pte Ltd

Ever Night S2
China / Jetsen Huashi Wangju (Changzhou) Cultural Media Co., Ltd.

Love and Destiny
China / Gcoo Entertainment Co. Ltd.

Mother of Mine
South Korea / Korean Broadcasting Sytem(KBS)

My True Friend
China / China International TV Corporation

Go Go Squid!
China / Croton Media

Make It With You
Philippines / ABS-CBN Corporation

Mr. Fighting
China / China Huace Film & TV Co., Ltd

Nazaré
Portugal / SP Televisão S.A.

Le Coup De Foudre
China / China Huace Film & TV Co., Ltd

Mea Culpa
Philippines / ABS-CBN Corporation

My Father's Words
Taiwan / Tzu Chi culture and Communication Foundation

Orphans of a Nation
Brazil / Globo

SERIAL DRAMA

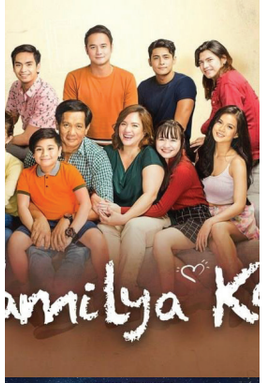

Our Home
Philippines / ABS-CBN Corporation



Perfect Partner
China / China Huace Film & TV Co., Ltd



Royal Nirvana
China / Fantasy Film and Television Production Co.,Ltd



Skate into Love
China / Kunchi Pictures(China)



Starla
Philippines / ABS-CBN Corporation



Stealing Love
Malaysia / Measat Broadcast Network Systems Sdn Bhd



Stepmother
Uzbekistan / NATIONAL TV AND RADIO COMPANY OF UZBEKISTAN, "UZBEKTELEFILM"



Sword Dynasty
China / iQIYI, Inc.



The Choice
Turkey / AY YAPIM



The General's Daughter
Philippines / ABS-CBN Corporation

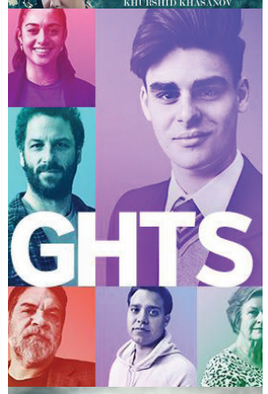

The Heights S2
Australia / Matchbox Pictures



The Hockey Girls
Spain / Televisió de Catalunya / CCCMA



The Killer Bride
Philippines / ABS-CBN Corporation



The Love Lasts Two Minds
China / iQIYI, INC.



The Pit
Turkey / AY YAPIM



The Promise
Malaysia / Metropolitan TV Sdn Bhd

SHORT FORM



The Thunder
China / iQIYI, INC.



Thilaanaa
Singapore / Stardust Story Pte Ltd



Topíssima
Brazil / Record TV

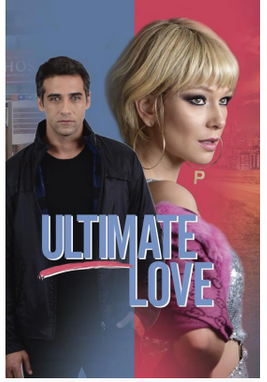

Ultimate Love
Brazil / Record TV



Wild Land
Portugal / SP Televisão S.A.



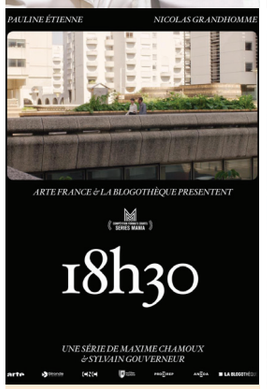

18h30
France / La Blogothèque Productions



A World of Difference
Singapore / Mediacorp TV Singapore Pte Ltd



A-Teen S2
South Korea / PLAYLIST



Best Mistake
South Korea / WHYNOT MEDIA



Big Picture House
South Korea / BIG PICTURE MART



Clumsy Love
South Korea / ENTER87 Corp



Derek S2
Singapore / Weiyu Films Pte Ltd



Dream Seekers
Singapore / Viddsee



Educators
New Zealand / South Pacific Pictures



Effect of Sweetness without Intention in Falling in Love at a Glance
South Korea / Nanometer









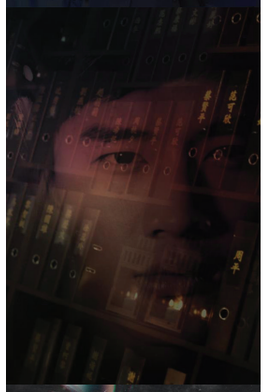























Ending Again
South Korea / PLAYLIST

I See You
Singapore / Weiyu Films Pte Ltd

Real Time Love
South Korea / WHYNOT MEDIA

Soul Food
Singapore / Viddsee

FAILing in Love
South Korea / WHYNOT MEDIA

In Seoul
South Korea / PLAYLIST

Romance, Talking
South Korea / PLADI

Standby Curator
South Korea / VANILLASEE INC

Florida Girls
U.S.A / Lionsgate

Love Playlist S4
South Korea / PLAYLIST

Rumor
South Korea / CJ ENM – Studio Dia

The Best Ending
South Korea / PLAYLIST

I Have 3 Boyfri3nds
South Korea / Studio Lululala

Real Ending
South Korea / PLADI

Scene Number Blue
South Korea / BAMBOONETWORK

The Elevator
Turkey / more simple.























The Goes Wrong Show
U.S.A / Lionsgate Entertainment

The Witch Store
South Korea / BAMBOONETWORK

Will Be Okay, Naver Die
South Korea / CJ ENM – Studio Dia

The Guilty Secret
South Korea / PLAYLIST

The World of My 17
South Korea / CJ ENM - tvN D

XX
South Korea / PLAYLIST

The Multiverse At 13 Hill Ave
Singapore / Viddsee

What have I sinned in my past life?
South Korea / TRAME studio

Yes or No
South Korea / CJ ENM - Studio Dia

The Mysterious World
China / Jetsen Huashi Wangju (Changzhou) Cultural Media Co., Ltd.

When you love yourself S2
South Korea / CJ ENM - tvN D

JURY PANEL
PRELIMINARY SCREENING

강 인
In Kang / S. Korea

Deputy Head of Drama Planning Studio, MBC



MBC Producer Directed MBC drama ‘The great seducer’, ‘Frozen love’, etc.

공희정
Hee-Jeong Gong / S. Korea

Critic



- MBC audience evaluator / Skylife audience committee member
- Wrote column for Chosun.com <Drama Salon>, Seoul Sinmun <Gong Hee-Jeong’s Culture Salon>, etc.
- Featured at KBS ‘TV Critics audience’s desk’, MBC ‘Envious TV’, etc.

김선영
Seon-Young Kim / S. Korea

Critic



- Wrote daily drama column at <Kyunghyang Shinmun>, <The Asia Business>, <Hankyorae Shinmun>
- Cast for KBS ‘Oh Tae-Hoon's current affairs headquarters’, MBC ‘Envious TV’, CBS, etc.
- Juror for Seoul International Women's Film Festival (2015), Korea Broadcasting Prize (2017, 2019), etc.

제이슨 베셔베이스
Jason Bechervaise / U.K.

Critic
/ Professor of Soongsil Cyber University



- Film Critic, Screen International (U.K.), Arirang TV&Radio, EBS, Busan eFM
- Olleh Smartphone Film Festival Jury (2013), Wildflower Film Awards Jury (2016)
- SDA Juror for preliminary screening (2016~2019)

조영광
Young-Kwang Cho / S. Korea

Deputy Head of Drama Department, SBS



- 2017 SBS Drama Awards: ‘Innocent Defendant’
- Directed SBS drama ‘49 days’, ‘Night King’, ‘Innocent Defendant’, ‘Hyde Jekyll, Me’, ‘Heart Surgeons: Two Lives One Heart’, etc.
- SDA Juror for preliminary screening (2019)

황인뢰
In-Roe Hwang / S. Korea

Executive Advisor, Group Eight



- Baeksang Awards program award: ‘The basics of love’
- Korean Directors of Photography Society, Grimme award: ‘Princess hours’
- Directed ‘Fascination’, ‘Shampoo fairy’, ‘The reason to love someone’, etc.
- Mini-series ‘Late night restaurant’, ‘Handspan drama’, etc.

오정호
Jeong-Ho Oh / S. Korea

Head of Production Planning Division, EBS



- EIDF Senior programmer (2012~2014)
- Produced EBS ‘Korean collective psychology - We’, ‘Life on the road’ ‘Power of communication’, ‘Qin Shi Huang, the Immortal’, ‘5 Elements, the origin of civilization’, etc.
- Wrote <Temptation skill for public>

이선희
Seon-Hee Lee / S. Korea

Screenwriter



- KBS ‘Unstoppable love’, ‘Amore Mio’ ‘Land of pure gold’, etc.
- MBC ‘Air City’, ‘If we meet as water’, etc.
- SBS ‘House of father’, ‘City man and woman’, ‘Model’, ‘Romance’, etc.

이은진
Eun-Jin Lee / S. Korea

Head of Drama Planning Team, KBS



- Directed KBS drama ‘Feel good to die’ ‘My lawyer Mr. Joe’, ‘Cheer up’, ‘Bread, Love and Dreams’, etc.








제이슨 베셔베이스


서울드라마어워즈 2020 예심 심사위원 _ 단편&숏폼 부문
▶ 조직위 담당자 : 김명진, 이만별
공희정
이선희

JURY PANEL
FINAL SELECTION

Head of Jury



김춘식
Chun-Sik Kim / S. Korea

President of Korean Society for Journalism
& Communication Studies,
Professor of Hankuk University of Foreign Studies

- Hankuk University of Foreign Studies / Dean of Graduate School of Politics, Government and Communication
- Korean Society for Journalism / President of Political Communication Academy in Journalism Research Group

이규정
Gyoo-Jeong Lee / S. Korea

Professor of Kyonggi University

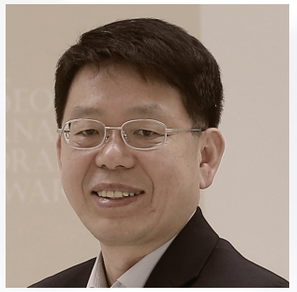

- Juror for Korean Broadcasting Award, Korea Communications Commission
- SDA Management Committee (2016), SDA Juror for Preliminary Screening (2017)
- Head of MBC Audience Committe (2019)
- Directed MBC's Special production 'Now I can Say', etc.

왕 리핑
Wang Liping / China

Vice president,
China TV Series Screenwriters Committee



- Vice chairman, China TV Artists Association
- Vice chairman, Shanghai TV Artists Association
- China national first grade screenwriter
TV series: 'Cuo Ai Yi Sheng (The Love of Mistake)', 'Bao Mu (The Maid)', etc.
- Jury panel for Shanghai International TV Festival
- SDA Final Selection Juror (2014~2015, 2019)

수 버추
Sue Vertue / U.K.

CEO and Board Director, Hartswood Films



- Executive and series Producer on multiple award winning dramas and comedies, including 'Sherlock'
- 2014 SDA The Most Popular Foreign Drama of the Year: 'Sherlock S3'
- Board Director, National Film and Television School
- Former Producer, Tiger Aspect Productions
- Board member, PACT

아담 스타인먼
Adam Steinman / U.S.A

Warner Bros. International TV Production VP,
Creative, Format, Development & Sales



- Former VP for Tiger Aspect Productions USA Development and Production
- Former Head of Department for Lion Television

케렘 차타이
Kerem Catay / Turkey

CEO / Producer, AY YAPIM



- Winner of Best Telenovela: 'Kara Sevda (2017)' at the Int. Emmys in NY
- Producer of 'Persona (2018)' which won Turkey's first Int. Emmy Award for Best Performing Actor
- Int. Emmy Partner & Int. Emmy Member (2014~)
- Producer of Awarded series since 2012, for the Seoul Drama Awards

켄 쿠라사키
Ken Kurasaki / Japan

NHK director



- Radio Drama 'If Cats Disappeared From the World (2013)'
- Jury for Prix Italia TV drama department (2018)
- Epic drama series that airs for the whole year, 'Idaten (2019)'
- Morning drama series 'Yell (2020)'
Documentary '72 hours', etc.

WINNERS & NOMINEES

SHORT FORM

Grand Prize



Orphans of a Nation
Brazil / Globo

Seoul International Drama Awards 2020 WINNER

Golden Bird Prize

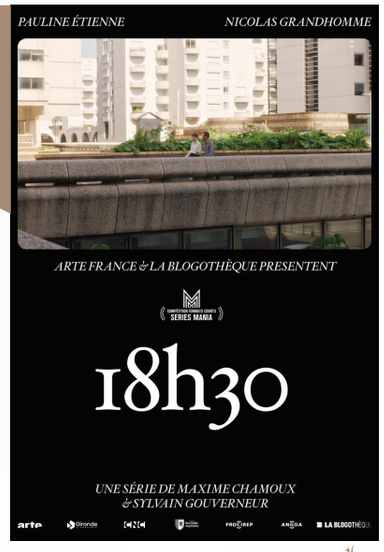

18h30
France / La Blogothèque Productions

Seoul International Drama Awards 2020 WINNER



I Have 3 Boyfri3nds
South Korea / Studio Lululala



Rumor
South Korea / CJ ENM - Studio Dia



XX
South Korea / MBC, PLAYLIST

TV MOVIE

Golden Bird Prize



The Turncoat
Germany / Beta Film GmbH

Silver Bird Prize



Everything and Nothing
South Korea / SBS



Because You're Mine
Germany / FFP New Media GmbH



Exodus
Spain / Televisió de Catalunya / CCCMA

TV MOVIE



Grumpy Olaf
Germany / Rat Pack Filmproduktion GmbH



Human Luwak
South Korea / JTBC Studios

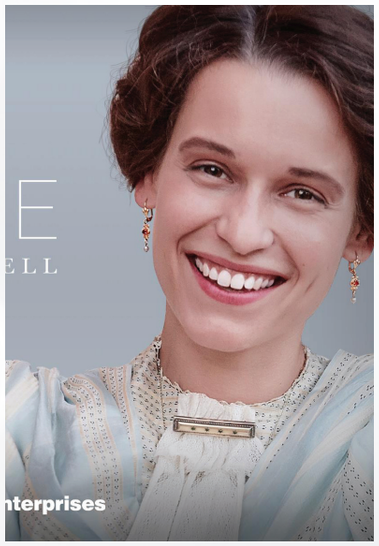

Ottilie von Faber-Castell
Germany / ZDF Enterprises GmbH

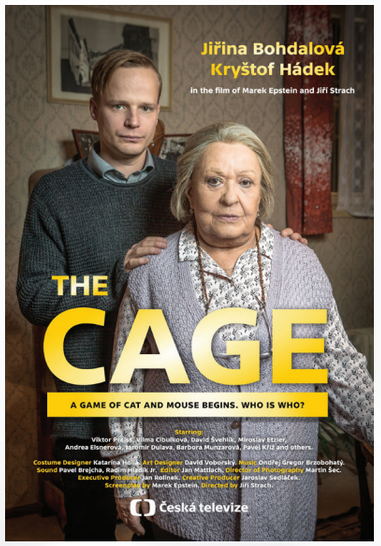

The Cage
Czech Republic / Czech Television

MINI SERIES

Golden Bird Prize



World on Fire
U.K. / ITV Studios

Silver Bird Prize



Itaewon Class
South Korea / JTBC Studios



22 July
Norway / NRK



4 Blocks S3
Germany / WarnerMedia

MINI SERIES



Crash Landing on You
South Korea / Studio Dragon, Munhwa Chang-go



Flesh and Blood
U.K. / ITV Studios



Hot Stove League
South Korea / SBS



When the Camellia Blooms
South Korea / KBS

SERIAL DRAMA

Grand Prize



Orphans of a Nation
Brazil / Globo

Golden Bird Prize

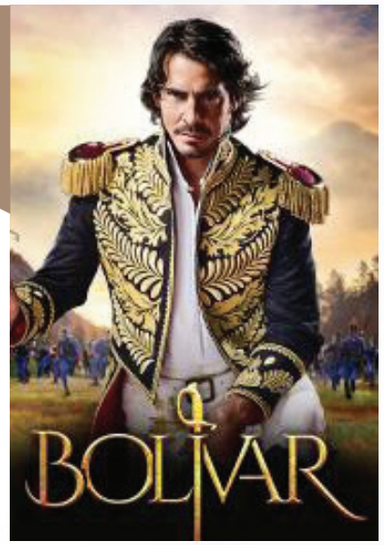

Bolivar
Colombia / Caracol Television

Silver Bird Prize



Mr. Fighting
China / China Huace Film & TV Co., Ltd



Ever Night S2
China / Jetsen Huashi Wangju (Changzhou) Cultural Media Co., Ltd.

SERIAL DRAMA



Mea Culpa
Philippines / ABS-CBN Corporation



My Father's Words
Taiwan / Tzu Chi culture and Communication Foundation



The Choice
Turkey / AY YAPIM



The Thunder
China / iQIYI, Inc.

BEST DIRECTOR



Adam Smith
U.K. / World on Fire



Andres Beltran, Luis Alberto Restrepo
Colombia / Bolivar



Dong-Yoon Jung
South Korea / Hot Stove League



Florian Gallenberger
Germany / The Turncoat



Yeong-Min Jo
South Korea / Everything and Nothing



Maxime Chamoux, Sylvain Gouverneur
France / 18h30



Xin Liu
China / Mr. Fighting

BEST SCREENWRITER

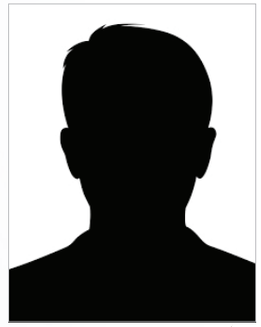

Sang-Choon Lim
South Korea/ When the Camellia Blooms

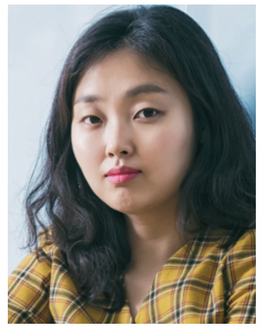

Bo-Ram Lee
South Korea / Human Luwak



Da-Kyung Lee
South Korea / Rumor



Marek Epstein
Czech Republic / The Cage



Peter Bowker
U.K. / World on Fire



Yuxin Chen
China / The Thunder

BEST ACTOR



Waleed Zuaiter
U.K. / Baghdad Central



Dieter Hallervorden
Germany / Grumpy Olaf



Ha-Neul Kang
South Korea / When the Camellia Blooms



In-Hyuk Bae
South Korea / XX



Johnny Huang
China / The Thunder



Nae-Sang Ahn
South Korea / Human Luwak

BEST ACTRESS



Hyo-Jin Kong
South Korea / When the Camellia Blooms

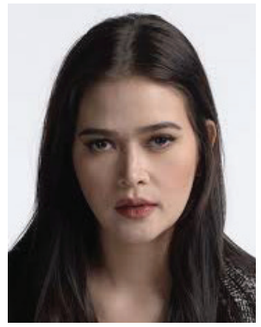

Bela Padilla
Philippines / Mea Culpa



Imelda Staunton
U.K. / Flesh and Blood

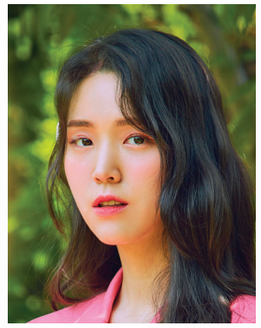

Ji-Eun Kim
South Korea / I Have 3 Boyfri3nds



Shu-gin Ke
Taiwan / My Father's Words



Si-Eun Park
South Korea / Everything and Nothing

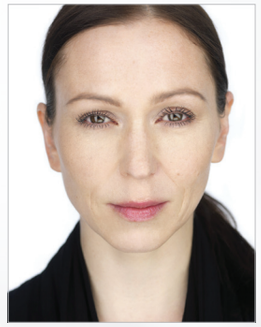

Zuzana Stivinova
Czech Republic / Trap

JURY'S SPECIAL PRIZE

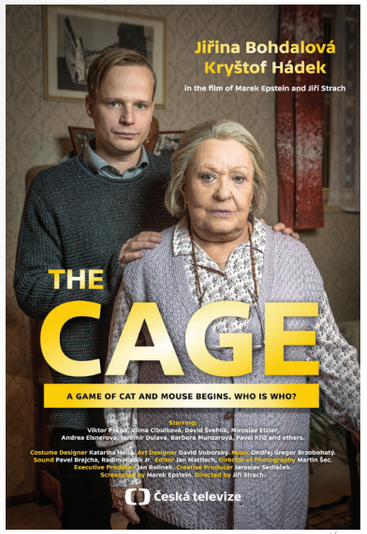

The Cage
Czech Republic / Czech Television



XX
South Korea / MBC, PLAYLIST

THE MOST POPULAR FOREIGN DRAMA OF THE YEAR



Descendants of the Sun
Philippines / GMA Network



Snowpiercer
U.S.A / ITV Studios



The New Pope
Italy / Fremantle

ASIAN STAR PRIZE



Dingdong Dantes
Philippines / Descendants of the Sun



Ryusei Yokohama
Japan / Your Turn to Kill

EXCELLENT KOREAN DRAMA



When the Camellia Blooms
South Korea / KBS

OUTSTANDING KOREAN ACTOR & ACTRESS



Ha-Neul Kang
South Korea / When the Camellia Blooms

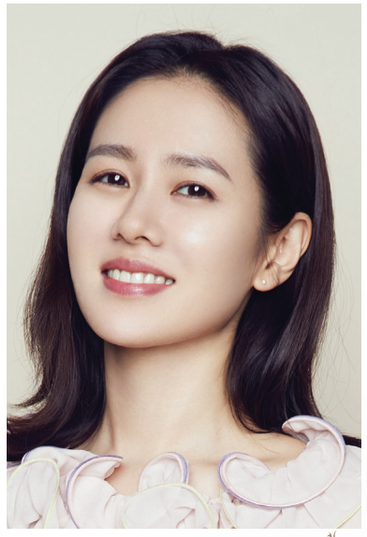

Ye-Jin Son
South Korea / Crash Landing on You

OUTSTANDING KOREAN DRAMA



Crash Landing on You
South Korea / tvN



Extraordinary You
South Korea / MBC



Hot Stove League
South Korea / SBS

OUTSTANDING KOREAN DRAMA OST



Punch
South Korea / When the Camellia Blooms
<Like a Heroine in the Movie>

AWARDS CEREMONY

—

September 15, 2020(TUE)
Sangam MBC Open Hall

Broadcast
MBC TV, wavve, Youtube (SDA, MBC DRAMA)






2020
SEOUL
INTERNATIONAL
DRAMA AWARDS


MBC
SEOUL
INTERNATIONAL
DRAMA AWARDS
sba
Seoul Business Agency

Self-driving Vehicle by Unmanned Solution

MC Soo-Ro Kim, Jin-Young Park

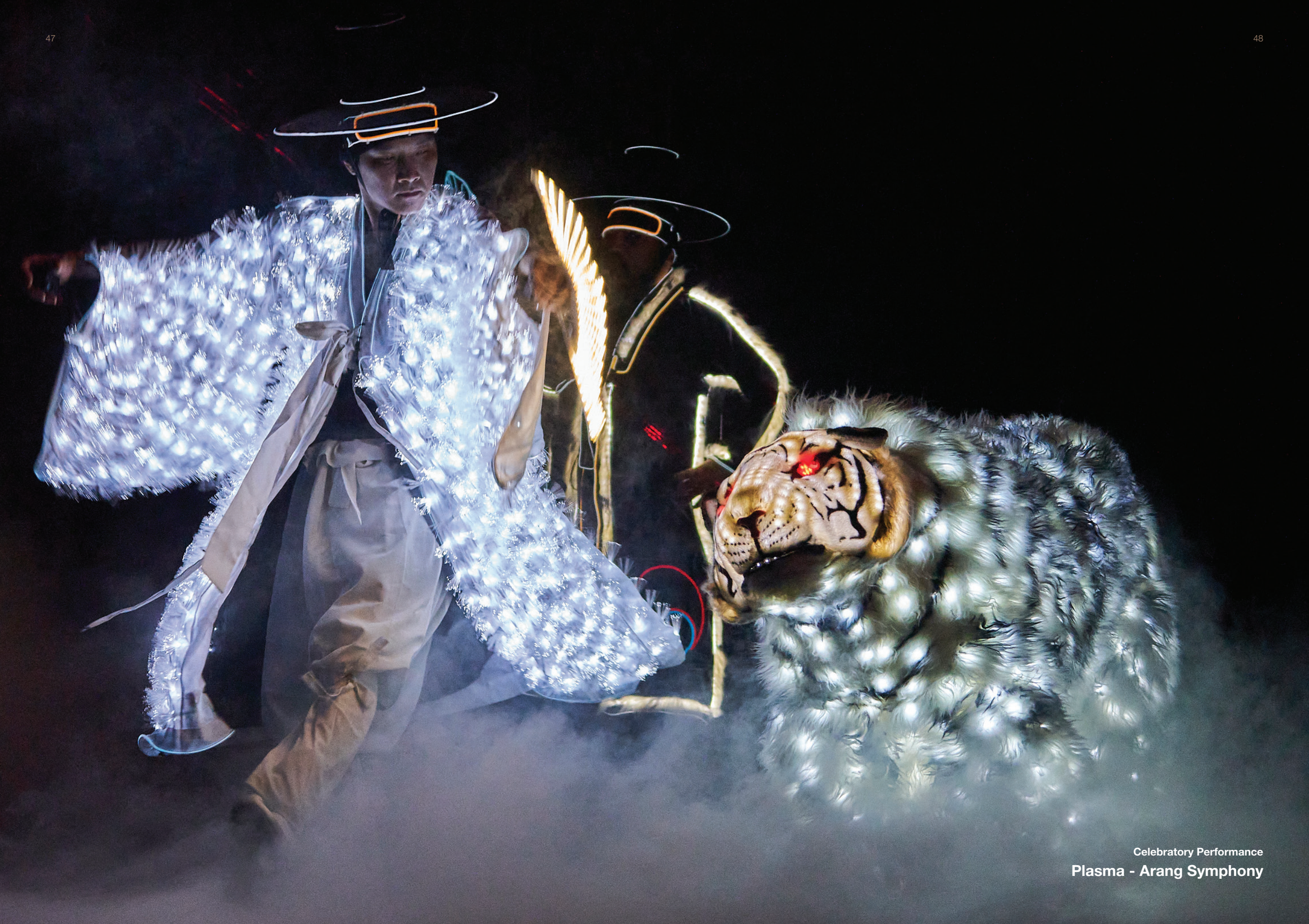

Celebratory Performance

Plasma - Arang Symphony

MC Soo-Ro Kim, Ji-Min Park, Jin-Young Park



Presenter

Chairman, Seoul Drama Awards Organizing Committee
Park, Sung-jae

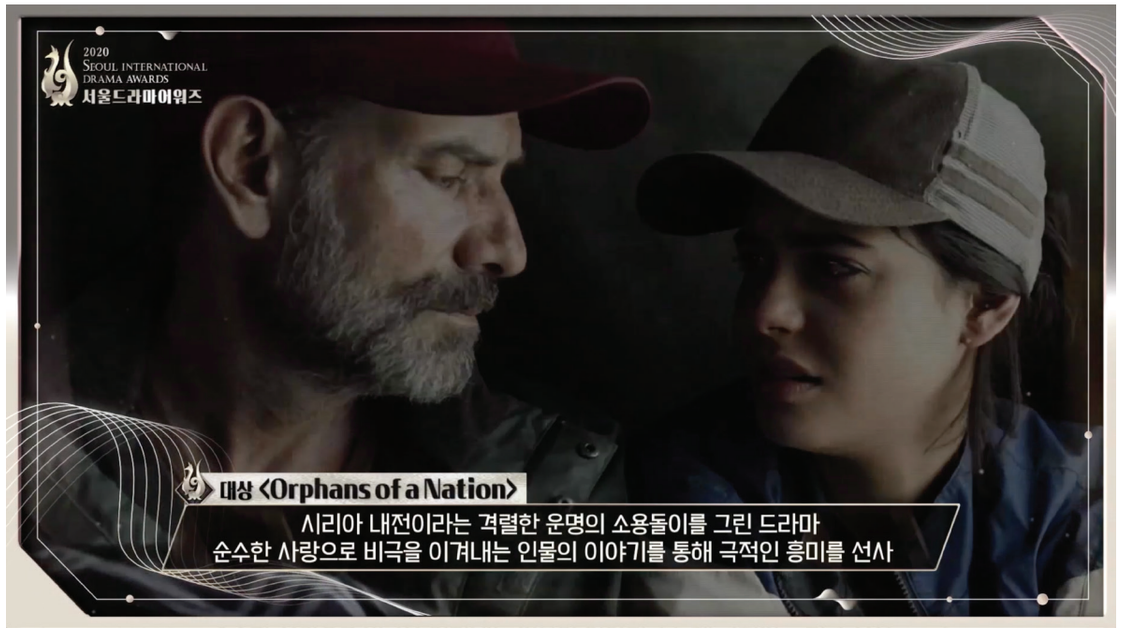



Grand Prize

Orphans of a Nation / Globo / Brazil
Julia Dalavia (Actress)

"'Orphans of a Nation' was a work that made us think about the subject and opened space for many discussions in this world that we are living. It was an honor for me and a great responsibility to use our art to tell the story of families from the middle east and the world."



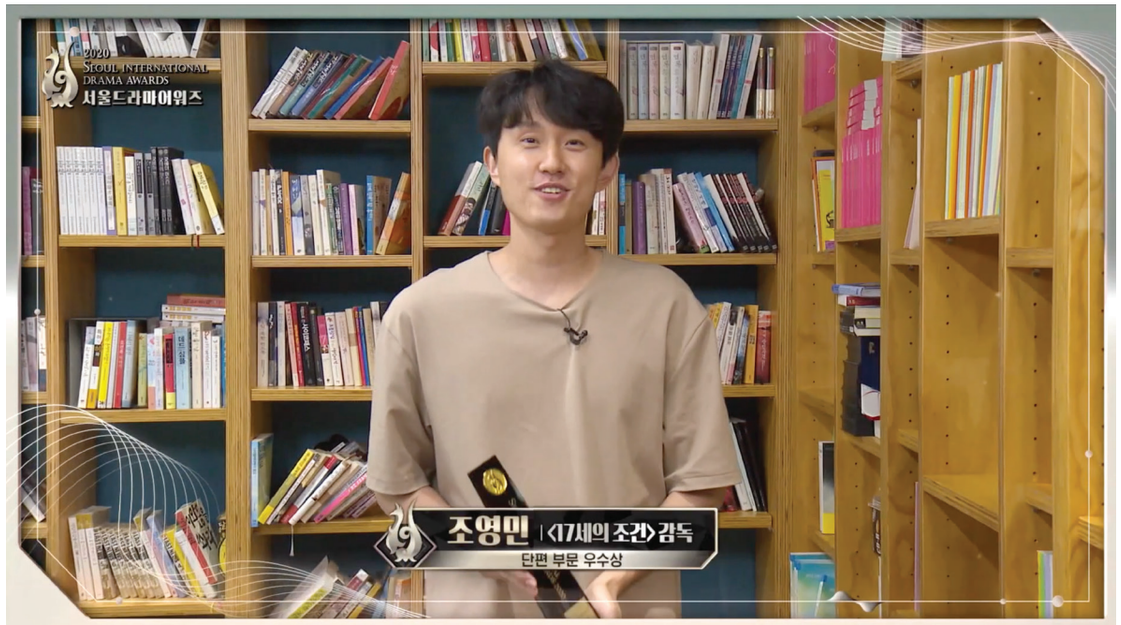

TV Movie Silver Bird Prize

Everything and Nothing / SBS / South Korea
Yeong-Min Jo (Director)

"I hope teenagers like Min-Jae Ko and Seo-Yeon Ahn will be happy.
I'll work harder to create better dramas. Thank you."





TV Movie Golden Bird Prize

The Turncoat / Beta Film GmbH / Germany
Stefan Raiser (Producer)

"I think it has a lot of current Zeitgeist, because let´s face it: we are the generation that has it all – peace, prosperity and freedom but we seem to forget. Because right-wing nationalists are on the rise and we have to make sure that we fight for those achievements, for peace and prosperity and freedom. Every single day, because we can not forget what happened in the past."





Short Form Golden Bird Prize

18h30 / La Blogothèque Productions / France
Maxime Chamoux (Director, Screenwriter), Sylvain Gouverneur (Director, Screenwriter)

"Receiving this award today is a proof that we can bet on the long run in a world where we are called upon to always go faster, to do everything always faster. Yes, we wanted to show that the decisive moments of existence often take place in these small floating moments, moments that are a little peripheral, outside of our day, moments that do not belong to professional life, nor to family life."





Celebratory Performance

Ga-In Song, Baraji Korea - Mom Arirang





Asian Star Prize

Descendants of the Sun / GMA Network / Philippines
Dingdong Dantes (Actor)

"The story was very well loved by Filipinos including my wife who's an avid fan of K-drama. That's why reliving the story is both an opportunity and a responsibility. We had the chance to retell a well loved, world-class creation while honoring the lives and experiences of our modern day heroes through our portrayals. … This award is also a tribute to all frontliners of the world. Soldiers, healthcare workers and volunteers."

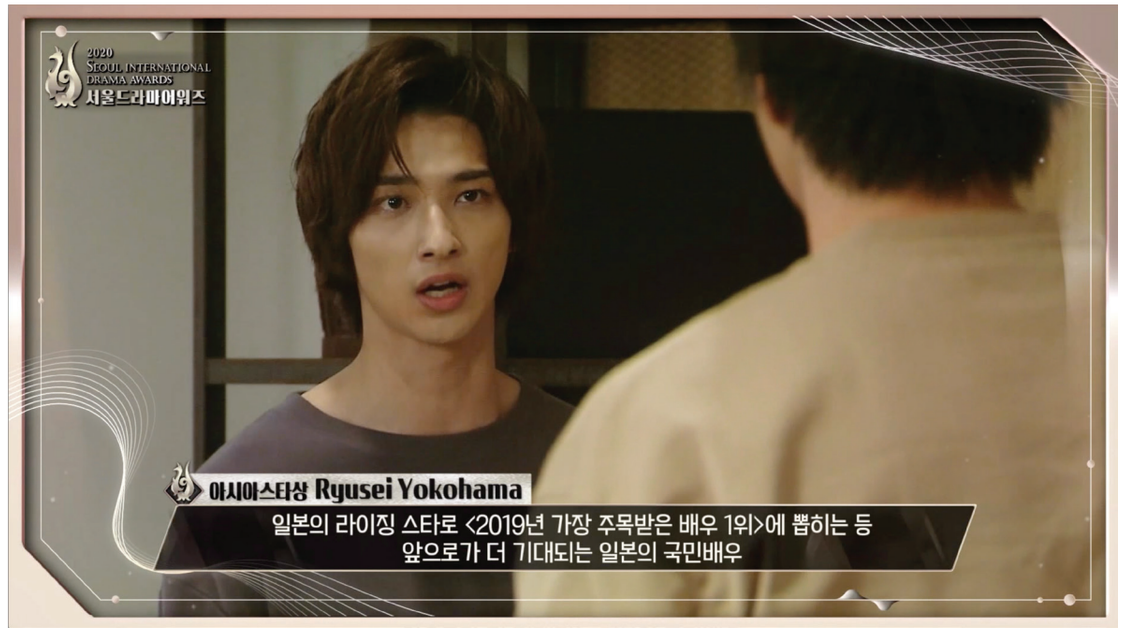



Asian Star Prize

Your Turn to Kill / Nippon TV / Japan
Ryusei Yokohama (Actor)

"This is the first time I have received a prize from outside of Japan so I was surprised when I heard the news. It has become a life asset to me. I will devote myself to not disgrace this wonderful prize, with new works that move people's hearts. Please continue to support me hereafter. Thank you very much."



Celebratory Performance

ALi, Solji - As I Say



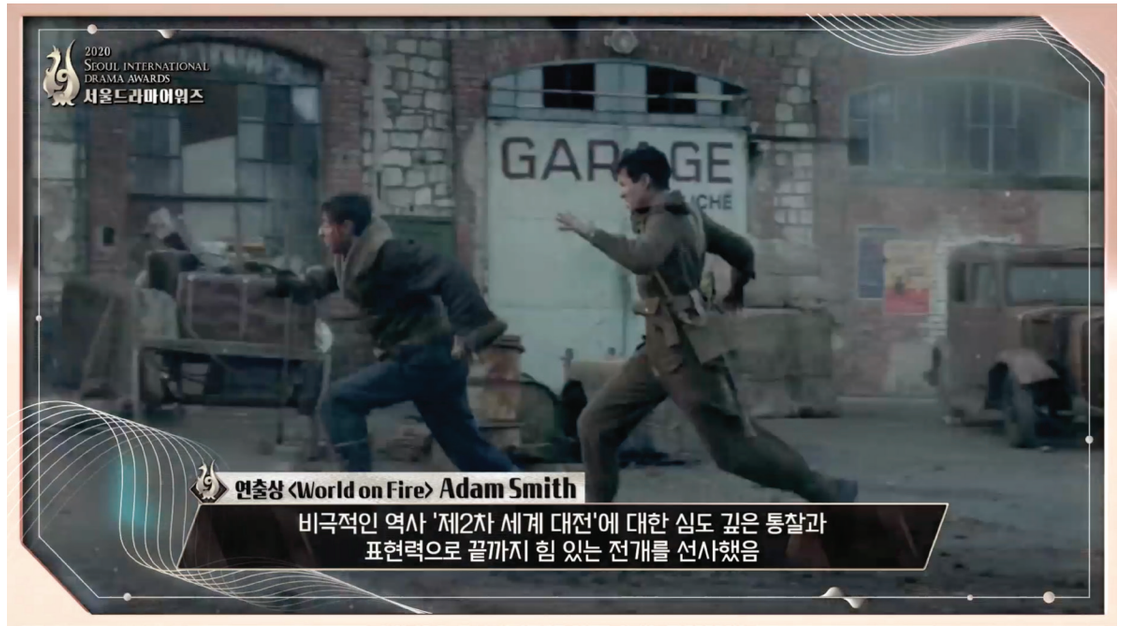





Best Screenwriter

When the Camellia Blooms / KBS / South Korea
Sang-Choon Lim (Substitute: Young-Hoon Cha, Director)

"Can each one of us be a miracle for someone else?" This is the first line from the drama which has given us an answer. The kindhearted viewers who laughed and cried in front of the TV were a miracle. I just wanted to comfort someone who's exhausted. In the end, I was comforted by their kindness. I'll put my heart and soul into writing to return the favor. I'd like to thank you, with all my heart, for making our Camellia bloom."

Best Director

World on Fire / ITV Studios / U.K.
Adam Smith (Producer)

"Hello! Thank you so much for this award. It's got me so excited that I'm spinning around with happiness – it's making me giddy - I better spin the other way."





Outstanding Korean Drama OST

‘Like a Heroine in the Movie’, When the Camellia Blooms / KBS / South Korea
Punch (Singer)

“Thank you for such a big prize, and I will continue to sing a good music in the future. Thank you.”

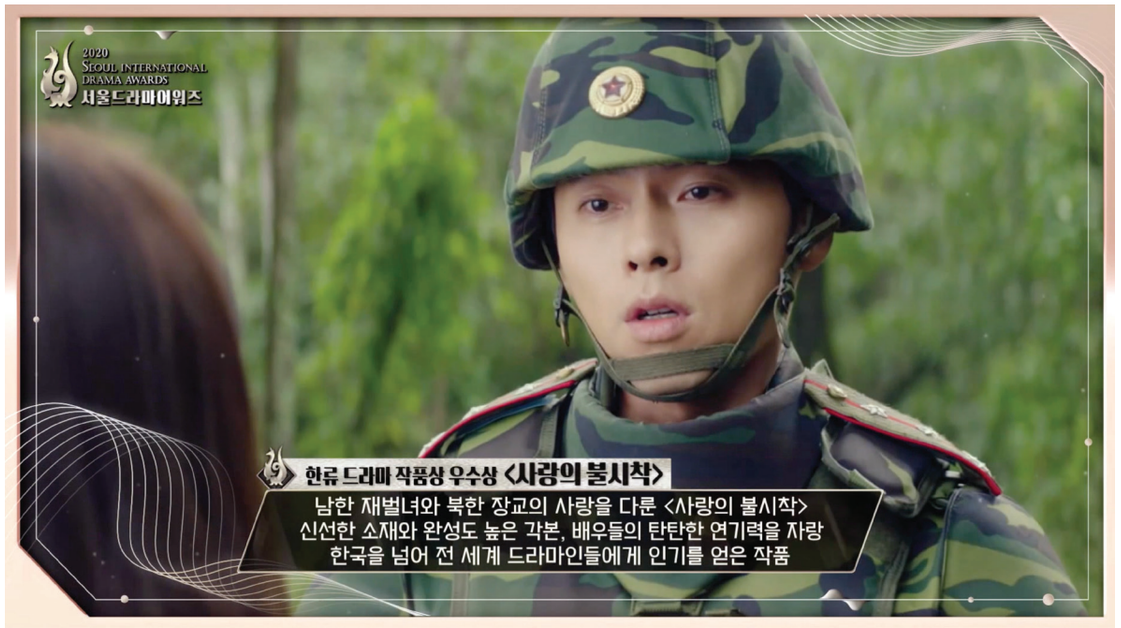

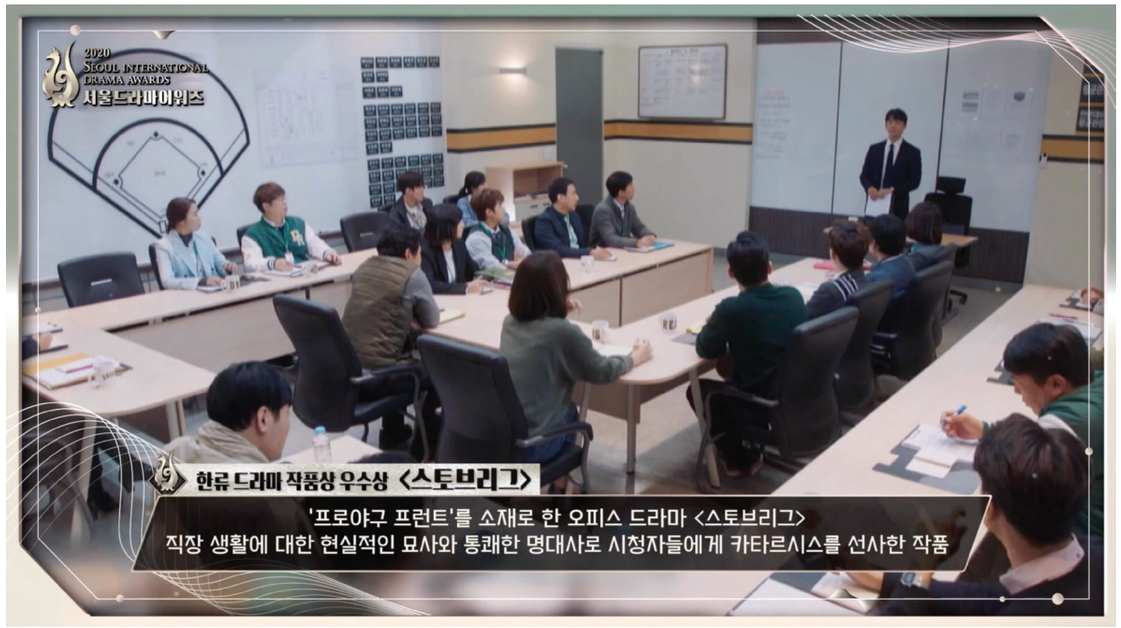

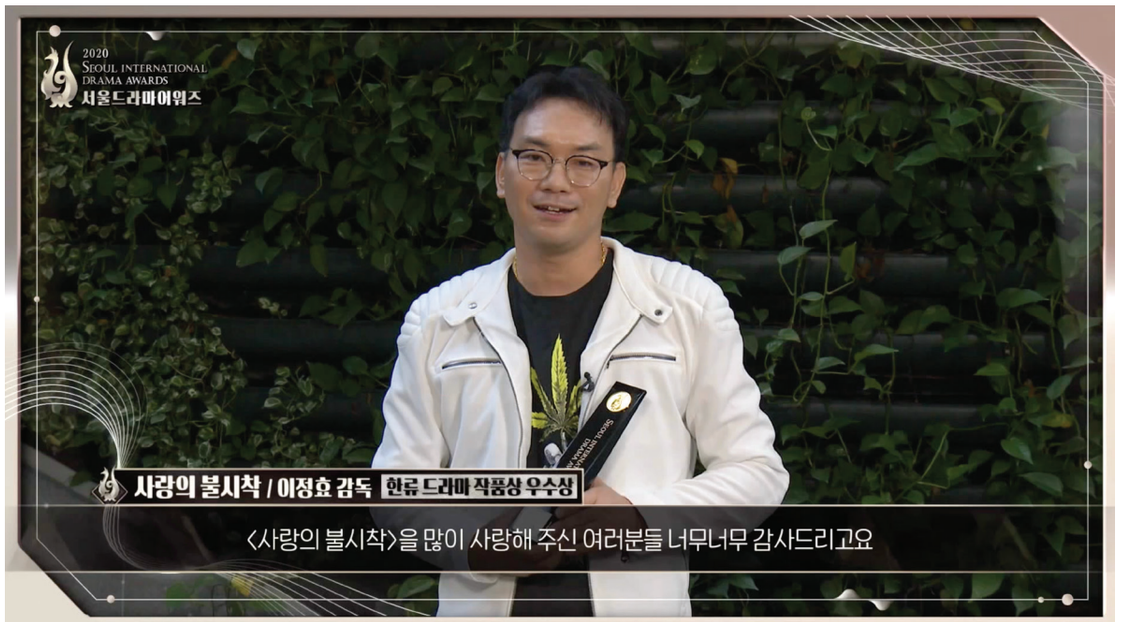



Outstanding Korean Drama

Crash Landing on You / Studio Dragon, Munhwa Chang-go / South Korea
Jung-Hyo Lee (Director)

"Among dramas set in North Korea, I think 'Crash Landing on You' is the only drama that shows that ordinary people live in North Korea as well. In times of social distancing, I hope, watching good-natured dramas like this, we'll overcome this crisis. Thank you."

Outstanding Korean Drama

Hot Stove League / SBS / South Korea
Eun-Bin Park (Actress)

"I'm receiving this award on behalf of our team. I'm so grateful. … We couldn't have done it without the crew and the casts who worked so hard for 'Hot Stove League.'"






SEOUL INTERNATIONAL
DRAMA AWARDS 2020




SEOUL INTERNATIONAL
DRAMA AWARDS 2020


SEOUL INTERNATIONAL
DRAMA AWARDS 2020
Outstanding Korean Drama
Hot Stove League









Outstanding Korean Drama

Extraordinary You / MBC / South Korea
Seok-Woo Hong (Producer)

"We tried many experimental ideas in its genre, materials, and plot lines. Luckily our viewers noticed the new qualities in it rather than the strange ones. I believe I won this prestigious award because the Jury appreciated these new ideas. So, I will keep on experimenting. Thank you."

Excellent Korean Drama

When the Camellia Blooms / KBS / South Korea
Young-Hoon Cha (Director)

"'When the Camellia Blooms' is a story about ordinary little people who are not important or fabulous, but created great miracles with the smallest acts of kindness. I think that its message gives us a new meaning after a year from the day of its first airing. Amid the coronavirus pandemic, we all have a tough time. The small everyday deed of ordinary people can make a big difference. I really believe that. We'll work miracles and overcome this crisis.'"






SEOUL INTERNATIONAL
DRAMA AWARDS 2020
Best Screenwriter
Sang-Choon Lim
When the Camellia Blooms



Celebratory Performance

K-Tigers - Begins



Celebratory Performance

ALiENZ - War in the Blood

OUL INTERNATIONAL DRAMA

AWARDS

SEOUL INT

2020
SEOUL
INTERNATIONAL
DRAMA AWARDS

15TH

SEOUL INTERNATIONAL

DRAMA AWARDS

2020





Best Actor

Baghdad Central / Fremantle / U.K.
Waleed Zuaiter (Actor)

"I'm also very deeply moved that the show has been embraced all over the world. To receive such recognition on an international level where Iraq and Iraqis are being embraced in your homes so far away, that alone gives me hope that we are all indeed connected. So thank you, again, for this honor and privilege and I sincerely hope to see you in Seoul in 2021, Covid–permitting. Thank you."





Best Actress

When the Camellia Blooms / KBS / South Korea
Hyo-Jin Kong (Actress)

"The first episode was aired in the middle of September last year. It was exactly one year ago. As I receive this award a year later, it brings back memories. … I hope you're in good health and we'll get together soon. I'm looking forward to seeing you next year."



Presenter

Head of Jury / S. Korea
Chun-Sik Kim







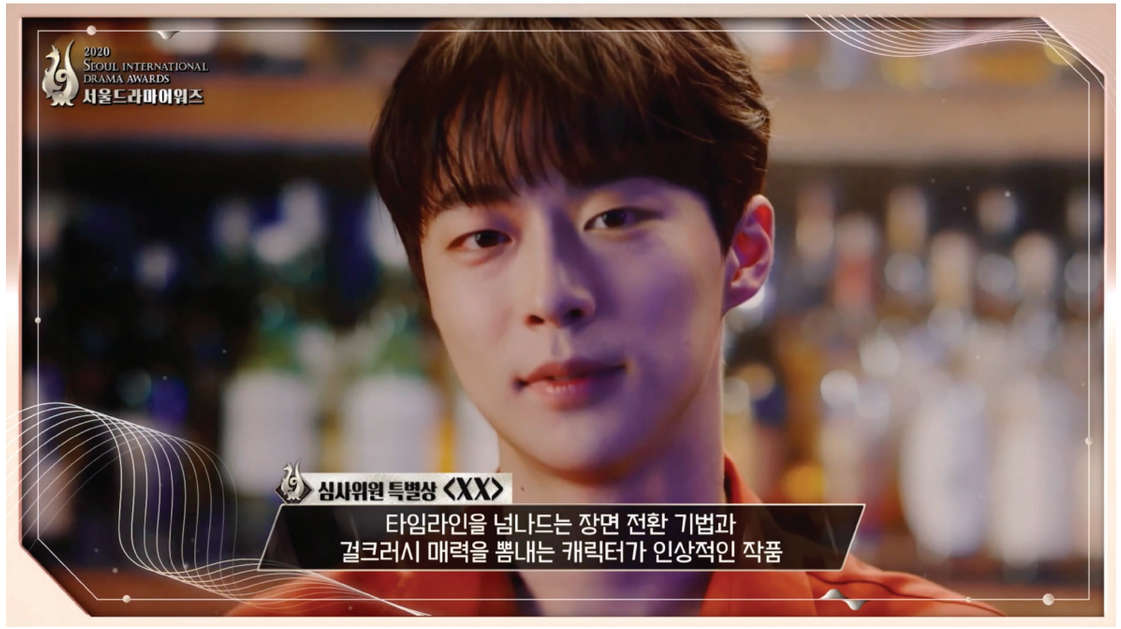

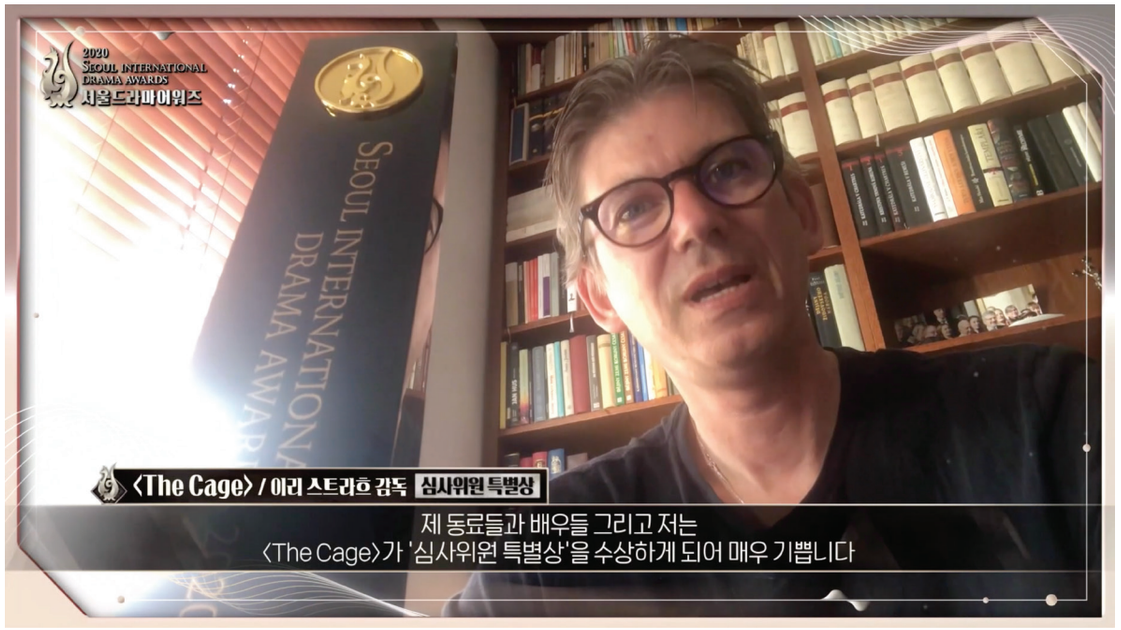



Jury's Special Prize

The Cage / Czech Television / Czech Republic
Jiri Strach (Director)

"I greet you warmly from Prague, from the Czech Republic. It's fantastic that our little chamber story was also attractive for viewers in Korea. I believe that strong human stories can unite people of good will around the

Jury's Special Prize

XX / PLAYLIST, MBC
Jun-Mo Kim (Director)

"In times of coronavirus, many people have a hard time. I hope every single one of you will overcome this crisis and I'd love to see you at a gathering next time. Thank you so much."



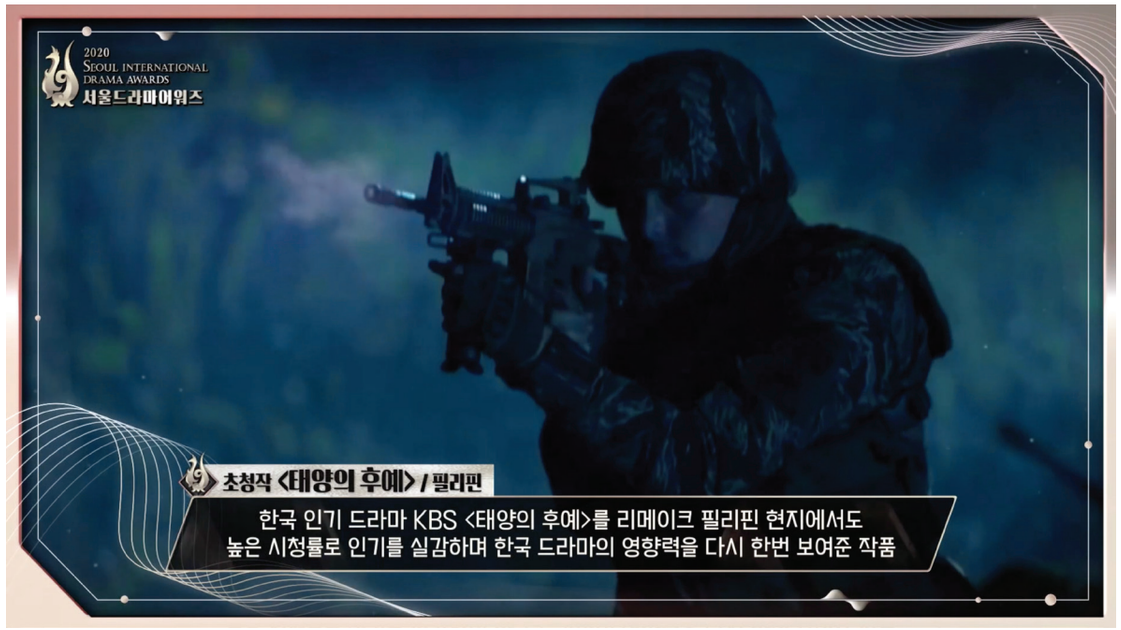

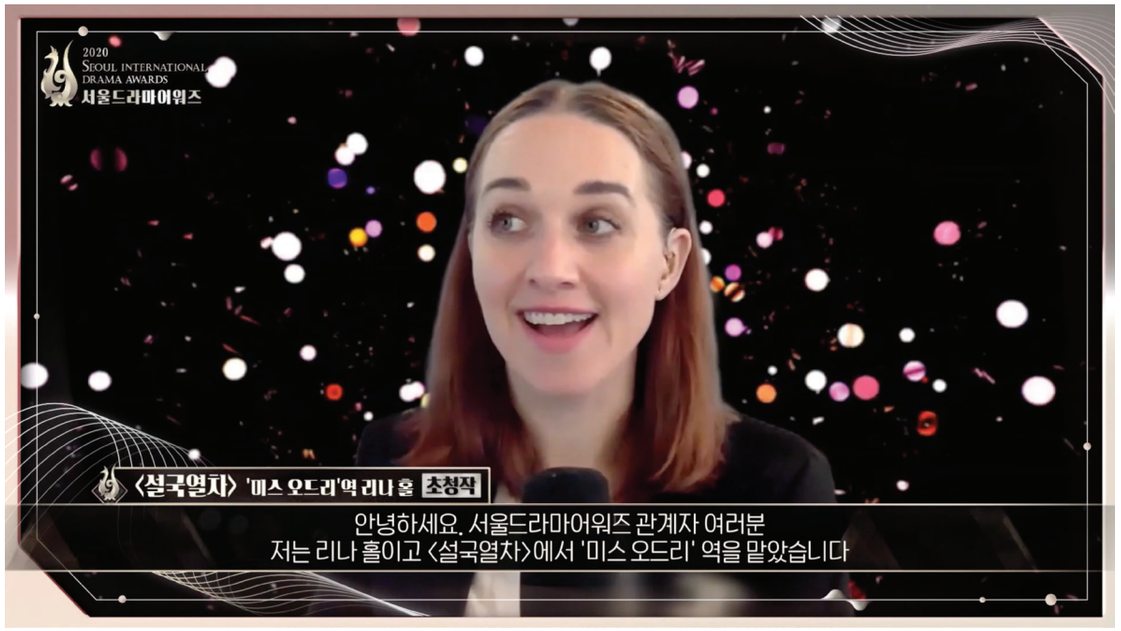



The Most Popular Foreign Drama of the Year

Snowpiercer / ITV Studios / U.S.A
Lena Hall (Actress)

"I'm Lena Hall, I played Miss Audrey in Snowpiercer and I just want to say thank you so much for the honor. It is truly moving and I wish I could be there to accept the award in person. The best way I can express my gratitude to you is through song. Because let's face it. What I do best is sing, and I love singing for you, I love singing for everyone. So this song is for you."

The Most Popular Foreign Drama of the Year

Descendants of the Sun / GMA Network / Philippines
Dominic Zapata (Director)

"A very special thanks to Korea's TV and Film industry for constantly pushing the boundaries of global entertainment. Your unique concepts, your compelling storylines, and your impressive productions serve to inspire all of us to continue creating even better and more progressive content. Kamsahamnida. Thank you."





The Most Popular Foreign Drama of the Year

The New Pope / Fremantle / Italy
Paolo Sorrentino (Director)

"I am sorry to not be in Korea, it's a country that I would love to visit as soon as possible, and I hope to come as soon as this strange and weird moment has finished. So, thank you again, it's an honor for me to receive this prize from you. "



Celebratory Performance

Seok-Hyun Wang, Seol Kim, So-Won Kal - Amateur

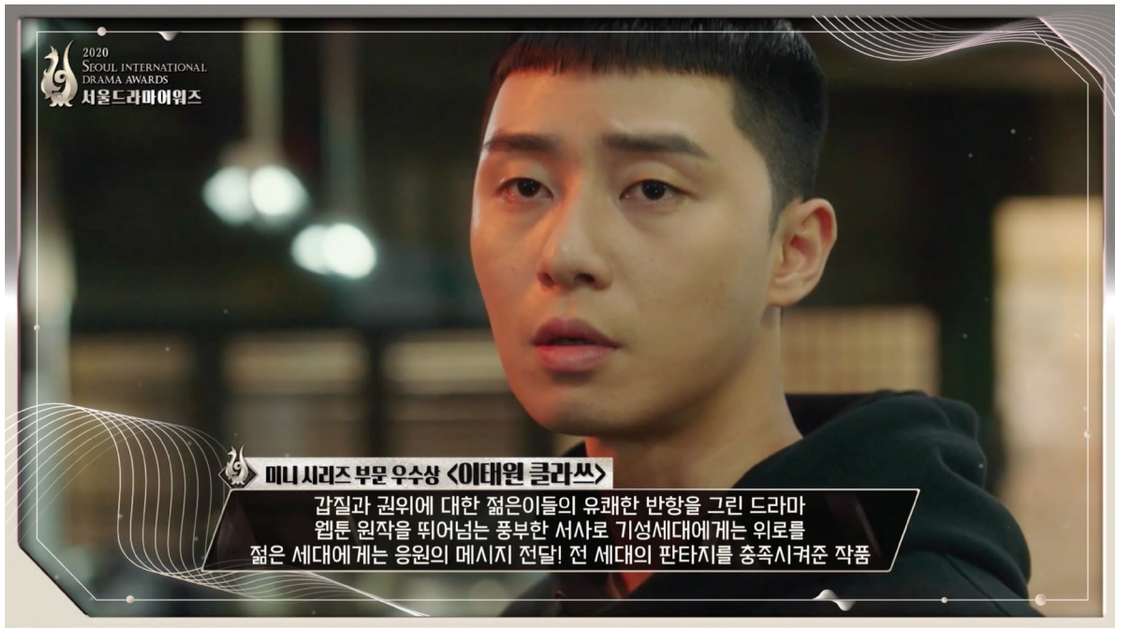

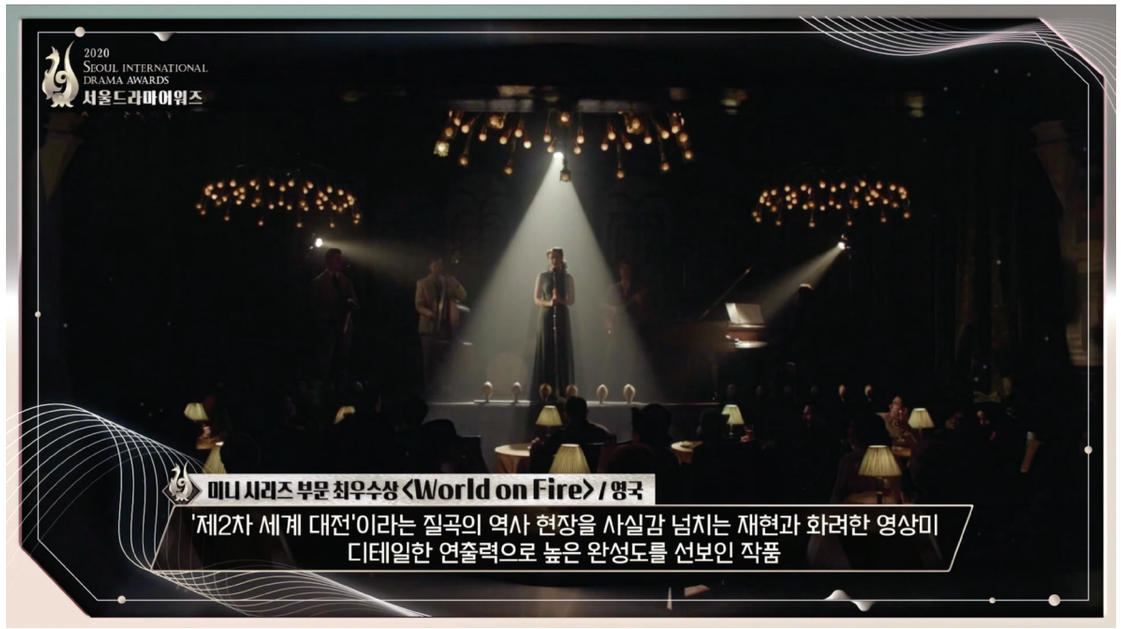





Mini-Series Silver Bird Prize

Itaewon Class / JTBC Studios / South Korea
Sung-Youn Kim (Director)

"Our goal was to make a drama with a simple little story. This award proves that the goal has come to fruition, which makes my job so rewarding. I'm so grateful. … I'm replacing my acceptance speech with Park Saeroyi's line. "You don't owe anyone an explanation for who you are.""

Mini-Series Golden Bird Prize

World on Fire / ITV Studios / U.K.
Peter Bowker (Screenwriter)

"In the absence of a golden bird because I believe that is the name of the award I've won...I'd like to show you the birds of Salford, these geese...They were my constant companions through the writing of 'World on Fire' which was set, a lot of it, right here in Salford so it's very appropriate I'm doing this."









Serial Drama Silver Bird Prize

Mr. Fighting / China Huace Film & TV Co., Ltd / China
Deng Lun (Actor)

"It's a pleasure that "Mr. Fighting" has aired in Korea, and wins the Silver Bird Prize in the Seoul International Drama Awards. I'd like to thank you for all the love and supports from Korean and overseas audiences."

Serial Drama Golden Bird Prize

Bolivar / Caracol Television / Colombia
Asier Aguilar (Show Runner)

"A couple of years ago, we dreamed with the most ambitious series in the history of Colombian Television. Today, full of pride and joy, we can say it is a reality. No less important was the role played by the cast, who managed to represent an era and the life of one of the most important heroes of Latin America."

Celebratory Performance

THE BOYZ - CHECKMATE









Outstanding Korean Actress

Crash Landing on You / Studio Dragon, Munhwa Chang-go / South Korea
Ye-Jin Son (Actress)

"I think I received such a wonderful award because the 'Crash Landing on You' has been loved by so many people not only in South Korea but also from overseas. Thank you so much and I will try to better from now on."

Outstanding Korean Actor

When the Camellia Blooms / KBS / South Korea
Ha-Neul Kang (Actor)

"I'm not sure if I can be part of the dramas like 'When the Camellia Blooms' again in the future. That much, I had been grateful and happy. … Thank you very much for allowing me to have this great honor. … Camellias bloom in winter, so no flowers are here yet. "When the Camellia Blooms," we will smile together once again."


모두가 함께 웃길.
동백꽃 필 무렵에는


SEOUL INTERNATIONAL
DRAMA AWARDS 2020


SEOUL INTERNATIONAL
DRAMA AWARDS 2020
Outstanding Korean Actor
Ha-Neul Kang


SEOUL
INTERNATIONAL
DRAMA AWARDS

TV FILM FESTIVAL × EXTRAORDINARY YOU

—

October 30, 2020 (FRI)
Sangam MBC Golden Mouth Hall

Broadcast
Youtube (SDA, MBC DRAMA)






SEOUL
INTERNATIONAL
DRAMA
AWARDS
2020
WINNER


SEOUL
INTERNATIONAL
DRAMA
AWARDS
2020
WINNER
MBC

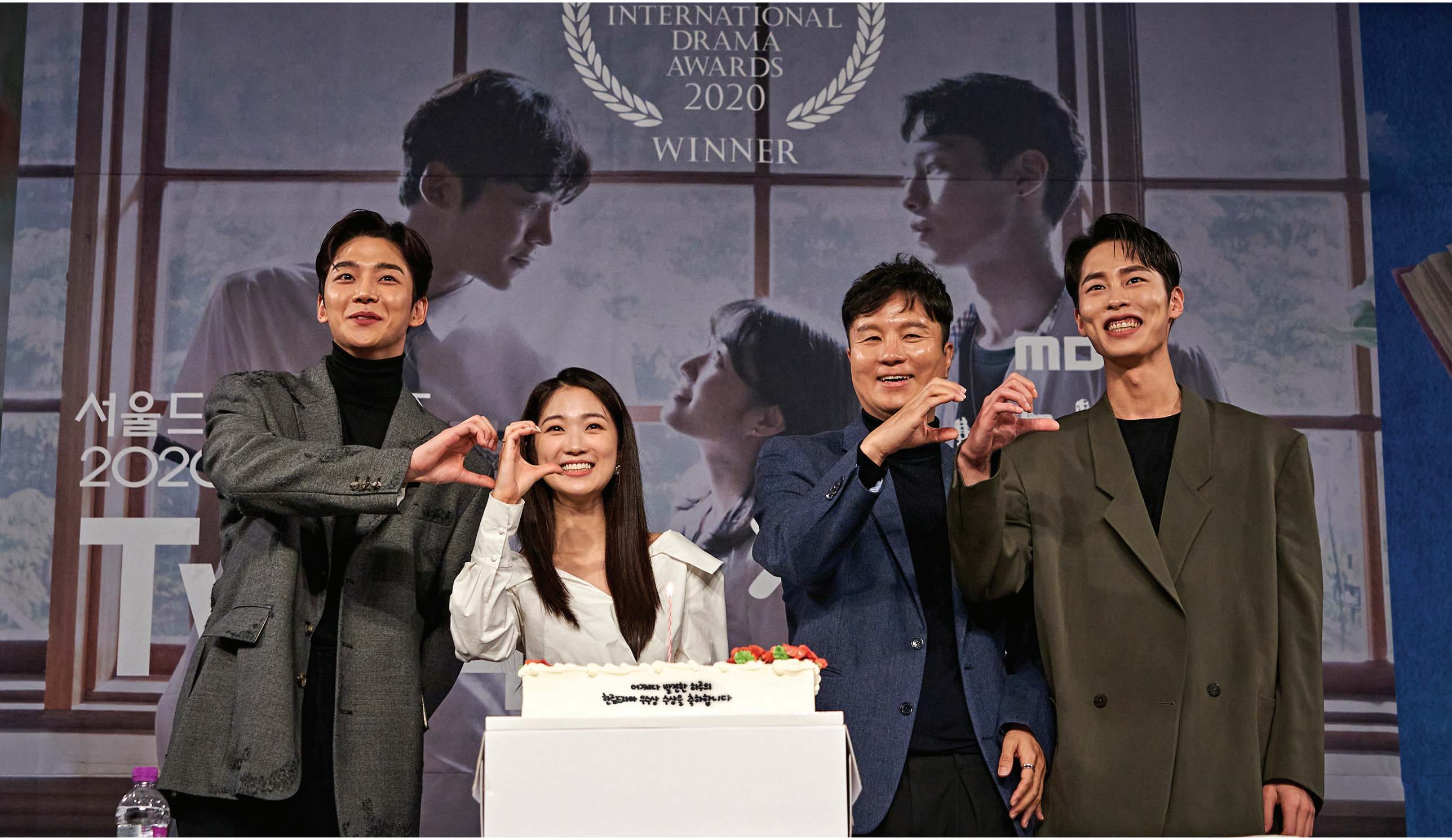
INTERNATIONAL
DRAMA
AWARDS
2020
WINNER



MC Seon-Young Kim

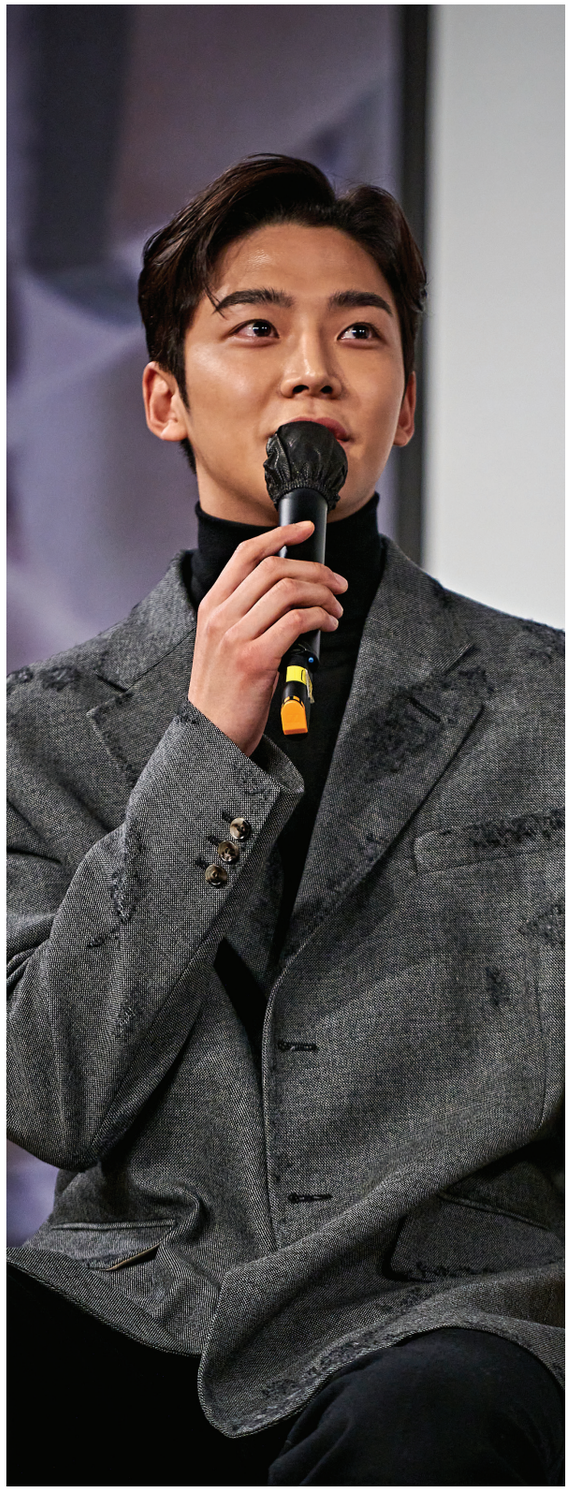

Ro-Woon



Hye-Yoon Kim





Jae-Wook Lee

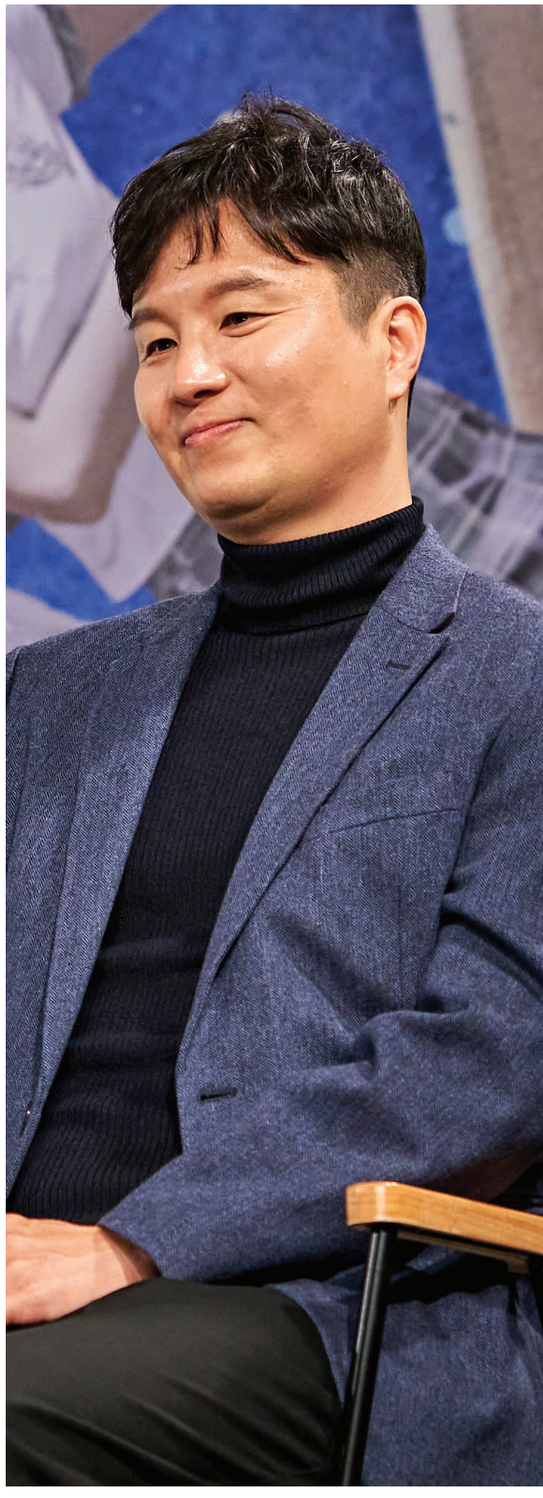

Sang-Hyup Kim




STAFF
이재욱


재욱아
장대 안에서도 밖에서도
기억할게


2020
TV영화제

DRAMA OST CONCERT
× SHOW CHAMPION

—

September 9, 2020 (WED)
MBC Dream Center

Broadcast
MBC M TV, wavve, Youtube(SDA)



OST of <Secret Garden>, <Iris>, <The World of the Married>
Baek Z Young

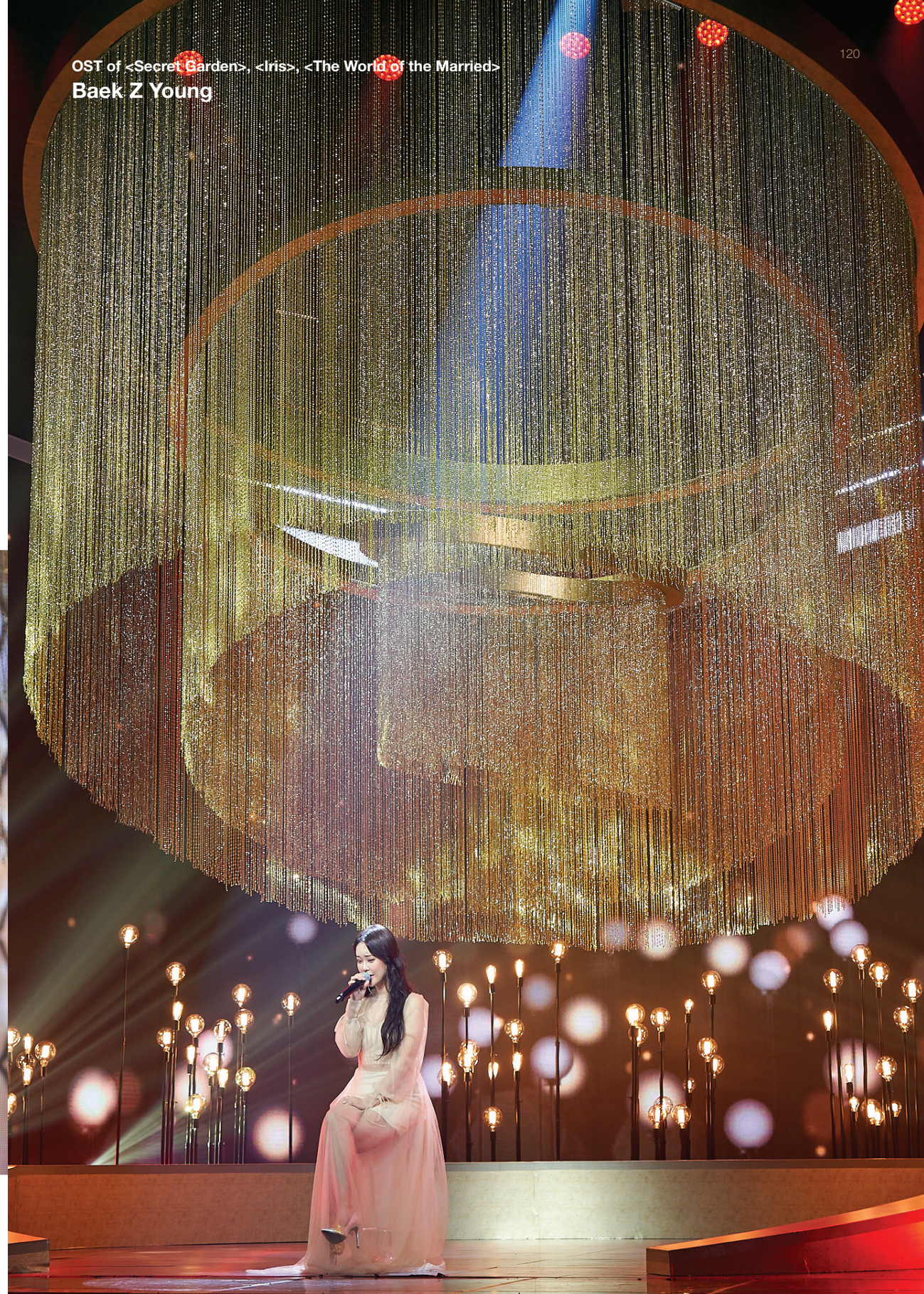

OST of <When My Love Blooms>

Dong-Geun Han

OST of <Itaewon Class>

Gaho



OST of <The Rebel>

Ye-Eun Ahn

OST of <The Tale of Nokdu>, <The Queen of Office>

Younha



OST of <Extraordinary You>

April



OST of <My Love from the Star>, <Master's Sun>

Hyorin


ALWAYS MUSIC! FEEL THE K-POP
SHOW CHAMPION
SEOUL INTERNATIONAL DRAMA AWARDS


SHOW CHAMPION
백지영 - 그 여자 + 잊지 말아요 + 사랑했던 날들
SEOUL INTERNATIONAL DRAMA AWARDS
서울드라마어워즈 2011 한류 드라마 주제가상 수상에 빛나는
OST의 여왕 백지영이 선사하는 레전드 OST


SHOW CHAMPION
이태원 클라쓰
17세의 조건
루왁한잔
보좌관2
365
글로벌 K-CULTURE의
중심에 선 K-DRAMA


SHOW CHAMPION

DRAMA OST CONCERT
× MBC RADIO

—

MBC Golden Mouth Hall
November 13, 2020(FRI)

Broadcast
MBC FM4U, Youtube(SDA, MBC Drama)





MC Ji-Yeong Jung





OST of <Reply 1988>

Bo-Ram Park, Tae-Hyun Kim



DICKPUNKS





Monologue of <My Mister>
Je-Hoon Lee





OST of <When the Camellia Blooms>

John Park



OST of <Crash Landing on You>

Jeong-Won Kim



OST of <Reply 1988>

Noel

TROPHY & GIFT BOX UNBOXING




SEOUL
MADE
SEOUL INTERNATIONAL DRAMA AWARDS 2020 WINNER
K-방역


SEOUL
MADE


2020


SSOK








17세의 조건의
국제경쟁 단편부문 우수 작품상 수상을
진심으로 축하드립니다


엑스엑스(XX)의 심사위원 특별상 수상을
진심으로 축하드립니다


기사로
후보에 올랐다는
소식을 접했을 때
기분은?


POPCORN




SEOUL
MADE
K-방역


SEOUL
MADE
K-방역






K-방역
SEOUL
MADE


SEOUL
MADE
K-방역






SEOUL
MADE
K-방역


SEOUL
MADE
K-방역

INSIDE OUT



1



2



3

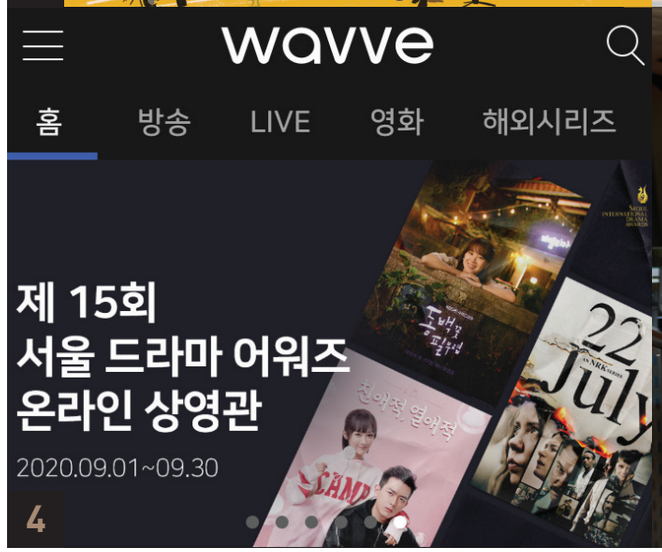

4



5



6



7



8



9



10

❶ TV Film Festival Poster
❷ Drama OST Concert Poster
❸ Reaction Video of the SDA Awards Ceremony - Youtube
❹ wavve Online VOD Service

❺ K-Disinfection, Seoul Made Gift Box - In Cooperation with Seoul Business Agency
❻ Utilizing AR Technology for SDA Awards Ceremony
❼–❽ DMC Square - Signage Promotion, Streetlamp Banner
❾–❿ COVID-19 Disinfection

CREDIT

서울드라마어워즈 조직위원회
Seoul Drama Awards Organizing Committee

조직위원장 박성제

운영위원 이건준 KBS 드라마센터장
박재범 MBC 드라마본부 기획스튜디오 대표
홍성창 SBS 스튜디오S 제작국장
오정호 EBS 방송제작기획부장
전　산 팬엔터테인먼트 부사장
김윤영 한국방송작가협회 상임이사
김영진 MBC 예능본부 PD
김경태 사무총장

SDA기획단 안진호 단장, 김나은 차장, 김명진, 신지연, 이민열, 윤수진, 추연수

시상식 제작 MBC
기획 전진수
연출 김영진
작가 김지은 김민지 양규옥 이화신 정윤희
외부연출 허만우 황지훈 최병진

출품작 온라인 상영 콘텐츠웨이브
TV영화제 & 토크 콘서트 MBC드라마본부
드라마 OST 콘서트 MBC플러스, MBC라디오본부, MBC콘텐츠솔루션부

파트너 페스티벌 BCWW, International Drama Festival in Tokyo, Shanghai TV Festival,
Sichuan TV Festival, Series Mania Festival, Taipei International TV Market & Forum

협력사 서울산업진흥원, 한국콘텐츠진흥원
유튜브 SDA기획단, MBC C&I, 고피디창작소
행사운영 컴퍼니알바트로스, 고피디창작소
디자인 및 인쇄 더블유프로젝트
촬영 세이버포토스튜디오
홍보 엑세스커뮤니케이션즈앤드컨설팅, 애드쿠아인터렉티브, iMBC

후원 문화체육관광부, 서울특별시, KBS, MBC, SBS, EBS, 한국드라마제작사협회, 한국방송작가협회

SEOUL
INTERNATIONAL
DRAMA
AWARDS