SEOUL
INTERNATIONAL
DRAMA
AWARDS

SEOUL INTERNATIONAL DRAMA AWARDS 2024

SIDA

SEOUL
INTERNATIONAL
DRAMA
AWARDS

2024. 09. 25. ~ 27.

CONTENTS

04 Records of SDA 2024

06 SDA 2024 The Jury

14 SDA 2024 Winners & Nominess

82 SDA 2024 Awards Ceremony

114 SDA 2024 Purple Carpet

134 SDA 2024 After Party

148 SDA 2024 Drama Festa

162 SDA 2024 Whole Entries

RECORDS OF SDA 2024

1.Number Of Entries

48

Countries / Regions Participated

Entrant Companies

154

36 Broadcasting Companies, 16 OTT Platforms
(*OTT platforms participated the most this year.)

Dramas Submitted

346

The highest number of entries ever made

2.Number of Views on SDA 2024 Videos

11M more than last year

Over 14,600,000

3.SNS Followers & Subscribers

40K more than last year

Over 140,000

4. Number of Users Consuming Instagram Content

50K more than last year

5.SDA 2024 Press Release

Various media around the world,
including award winning countries, reported the SDA

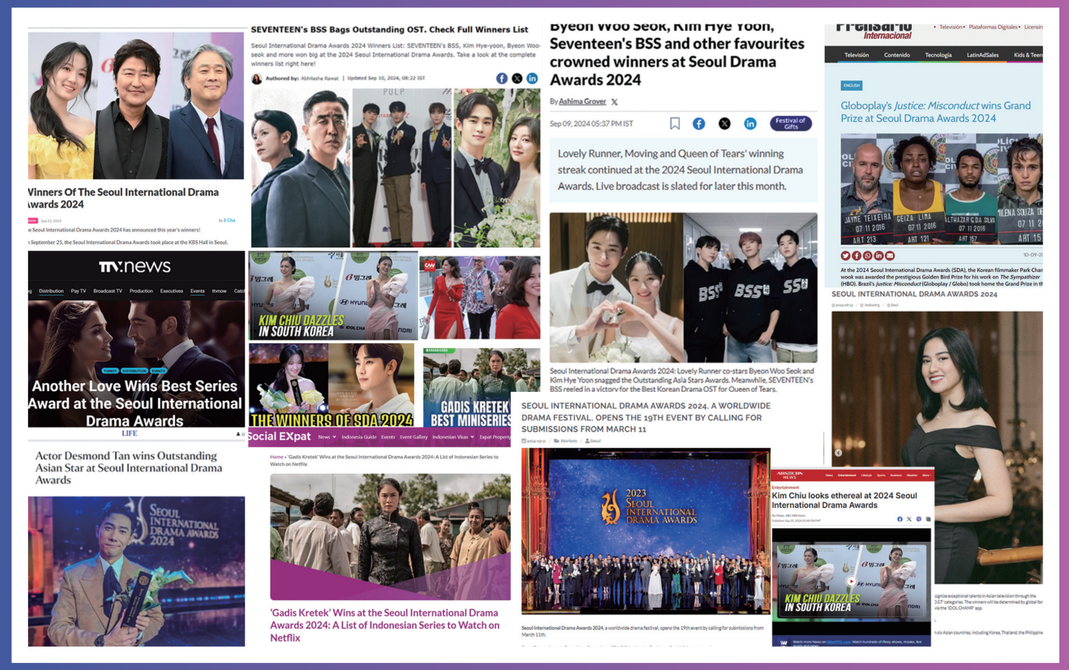

SDA 2024
THE JURY

- Preliminary Screening
- Final Selection

SDA 2024 THE JURY

Preliminary Screening

Aude Marcle

Script writer
France

- French drama series : <Just One Look (2017)>, <Nina (2018)>, <Sam(2019)>, <Face à Face (2024)>, etc.
- French TV drama : <Don't Leave me (2016)>,<The Fragile Colossus (2022)>
- Series project in development (Make it Happen Studio, etc)
- Former editor

Ayako Minamino

Drama Producer, NHK
Japan

- Developed drama <Percent>
- Directed drama <Bourenzai>

Chanho Lee

Former CCO, Content Wavve
South Korea

- Former Head of Content Strategy of Studio Wavve
- Former Studio Dragon Executive Producer
<STRANGER>,<Misaeng: Incomplete Life>,<SIGNAL>, etc.

Hunyul Lee

Professor, School of Media &Communication, Korea University
South Korea

- Former vice president, Korean Association of Broadcasting Studies
- Former Assistant Professor, Broadcast and Electronic Communication Arts
- Former Producer, DongAh Television

Hyunwook Lee

CEO of WEMAD
South Korea

- Former Executive Vice President, Mayqueen Pictures
- Former Executive Vice President, Yein Ent.
- Former Senior Vice President, Executive Director of Production, Raemongraein

Jaehun Jang

1 Executive Producer, MBC Drama Studio
South Korea

- MBC Drama Studio, Deputy Managing Director
- MBC Drama, Deputy Managing Director

Jegy Ra

Film Journalist, The Hankook Ilbo
South Korea

- Editor of Entertainment Desk(former), The Hankook Ilbo
- Editor of Culture Desk(former), The Hankook Ilbo
- Editor of Newspaper(former), The Hankook Ilbo
- Jury Member of The Jeonju Film Festival, Bucheon Fantastic Film Festival, DMZ Doc Film Festival(former)

Kiho Park

Drama Center CP, KBS
South Korea

- Producer of <My Husband Got a Family>
- Directed <Miss Monte-Cristo>, <Love Returns>, <Andante> etc
- Planning <If You Wish Upon Me>, <Brain Works> etc

SDA 2024 THE JURY

Preliminary Screening

Minji Kim

Head of Content Production, Kakao Entertainment original studio
South Korea

- Former Director of Content Production, STORY & PICTURES MEDIA
- Former Head of Content Production Team, ASTORY
- Chief Producer of <Lovestruck in the city>, <Mad for Each Other> etc.
- Head Producer of <Romance Is a Bonus Book> <Misty> <Fantastic> <Five Enough> etc.

Pierce Conran

Film/Drama Producer
U.S.A

- Critic for the South China Morning Post
- Author of "Pierce Is in a Pickle"
- Program advisor for Fantastic Fest and the Fribourg International Film Festival

Sukjin Yun

Professor of Korean Language and Literature, Chungnam National University
South Korea

- Drama critic, The chairman of the editorial board of 'The Learned Society of Korean Drama and Theatre'
- Served as a judge at the Korea Broadcasting Awards, Baeksang Arts Awards, and Seoul Drama Awards
- Served as a member of 'MBC viewers committee' and Chairman of 'The Learned Society of Korean Drama and Theatre'
- Newspaper <Hankyoreh>, Yun Suk-jin's series of columns on the world as adrama

Sungsoon Park

Professor of Media & Contents, Pai Chai Univ.
South Korea

- General Manager, Korean Association for Broadcasting &Telecommunication Studies
- Former advisory committee member, Korea Communications Commission
- Former professor of Multimedia, China Shandong Univ of Art & Design
- Former Researcher, Korean Broadcasters Association

Walter Ingrassia

Head of Marketing and Promotion and Senior Producer Drama, Rai Fiction
Italy

- Senior Producer
- Drama, Inspector Ricciardi (season 1-3) The Good Apprentice (season 1-3)
- Member of the EBU Fiction Experts Group
- PhD in Text Science

Youngsoo Park

Head of Drama Production, Studio S
South Korea

- Studio S 1team EP: <Through the Darkness>, <Dr. Romantic 3>
- SBS Drama Headquarters EP: <Don't Dare To Dream>, <The Legend of Blue Sea>

SDA 2024 THE JURY

Final Selection

Chanil Jeon

Glocal Cuture Pannner & Connector, Film Critic
South Korea

- Director of the Gyeonggi Film Commission, now
- Advisory Board of Asian World Film Festival, now
- Expert Member of Florence Korean Film Fest, now
- Expert Member of Busan Content Market, now
- Former Programmer, Vice Director of Asian Film Market and Director of Film Research Institute of Busan International Film Festival

Cynthia Fenneman

President Emeritus, American Public Television
U.S.A

- Former Major Projects Executive, Discovery Health Channel
- Former Executive Director of program distribution and production for local channels throughout USA, including New Hampshire, Philadelphia, SanFrancisco etc
- SDA 2017 Final Jury member, International Emmy's Jury member, Banff World Media Festival Jury member

Fang Fang

Deputy General Manager, Film&TV Production Department, Tencent Online Video Business Unit
China

- Responsible for Tencent Video's Tianpeng Studio Group
- Overseeing the production, development and management of TV series
- Planned and produced high-quality projects <The Untamed>, <The
- King's Avatar>, <A Dream of Splender>, <Love Like the Galaxy>, <You
- Are My Glory>, <A Long Way Home>, etc.

Michele Zatta

Commissioning Editor, in charge of international coproduction, Rai Fiction
Italy

- Produced Drama <The sea beyond (1-4)>, <Around the world in 80 days>, <We are legend> <The swarm> <The name of the rose> <Blackout> etc
- Developed Drama <The sea beyond 5> <Belcanto> <The Kollective> <Blackout 2> <Morbo K> <Turna a Surriento> <Kabul> <Roberta Mente> <Sandokan> etc

Seungae Sohn

Executive Director, Showbox
South Korea

- Head of Acquisitions and Sales / CJ ENM
- VP, Video Service Group / Samsung Electronics
- VP, Partrnership Lead / Facebook Korea
- Head of Content, Korea / PCCW Viu

Watanabe Satoru

Senior Producer of Drama, NHK
Japan

- Producer of Drama <Yoru Dora, Drama 10>, Show <Asa-Ichi>, <Let's become a family> etc.
- Senior Producer of the Tokyo 2020 Olympics and Paralympics
- Board Member, NPO ASSOCIATION OF BROADCAST CRITICS
- Lecturer, Graduate School at The University of Tokyo University and Sophia University.

Yeongkwan Park

The 22th Secretary General, Korean Broadcasters Association
South Korea

- 12th Secretary General, SDA Organizing Committee
- Head of Social Affairs Division 1, KBS News Department
- São Paulo Correspondent, KBS

SDA 2024 WINNERS & NOMINEES

-International Competition
-International invitation
-K-Drama Competition

SEOUL INTERNATIONAL DRAMA AWARDS 2024
WINNER

GOLDEN BIRD PRIZE

SEOUL INTERNATIONAL DRAMA AWARDS 2024

WINNER

Golden Bird Prize

Chanwook Park

ACCEPTANCE SPEECH

I've been making movies ever since I started my career, but a little child in me has always dreamed of a television drama. It's a drama in which many supporting actors with various personalities show off their charms, and a drama in which small events that seem trivial but enrich the story if there it is, smoothly lead to a long breath. These are virtues that would have been ignored, omitted, and boldly edited if it were a two-hour movie. And Cliffhanger, which makes you to wait for the next episode by ending the episode at the most exciting moment, is the flower of a television drama. I don't know how good it is that the era of filmmakers only making movies and broadcasters only making broadcasts is over. Now that I have made two series, why don't I become a broadcaster? So, I will accept this glorious prize with a honorable heart.

I'm really curious about how the drama of our lives, where many characters appear and countless events take place, will end, but no one is teaching me that. Just as dramas are fun to watch without knowing the end, let's live our lives by appreciating each and every scene.Thank you to the staffs from broadcasting company and production company, the actors and the crew who participated in <The Sympathizer>. You were the best characters to shine the drama called My Life.

SUMMARY

Set against the chaotic backdrop of the Vietnam War, this story follows a Vietnamese double agent who flees to the United States after the war's end. The protagonist is a high-ranking official in the South Vietnamese government who secretly operates as a spy for the North Vietnamese communists.
After the war, he seeks asylum in the U.S. and becomes entangled with the Vietnamese community, the CIA, and Hollywood, leading him to grapple with conflicts of identity and loyalty.

The series explores the protagonist's espionage activities while delving into the complex relationships between personal identity, ideology, and power. It centers on his internal struggles and stories of betrayal.

TITLE

The Sympathizer

CHANNEL HBO Max

DIRECTOR(S)	Chanwook Park, Fernando Meirelles, Marc Munden
SCREENWRITER(S)	Chanwook Park, Don McKellar
CAST	Robert Downey Jr, Sandra Oh, Hoa Xuande

INTERNATIONAL COMPETITION

GRAND PRIZE

Seoul International Drama Awards 2024
WINNER

International Competition

GRAND PRIZE

Title

Justice : Misconduct

Entrant Company

GLOBO

Summary

Milena is a young car thief who, out of bad luck, steals a car with a dead body in the trunk. Geiza murders a drug dealer to stand up for her daughter. Balthazar is a victim of racism, arrested for crimes he never committed. These four independent stories are intertwined and raise the question: what does it mean for justice to be served in a country like Brazil?

Director(s)	Gustavo Fernandez
Screenwriter(s)	Manuela Dias
Cast	Murilo Benício, Nanda Costa

Juries Comment

This piece stands out for its originality in constructing and directing the stories of three suspects who committed crimes for different reasons, and one man who was arrested as a suspect for a crime he didn't commit. The work is structured both individually and multilayered, raising issues about fair judicial practices. It is remarkable for balancing both artistic merit and popular appeal.

INTERNATIONAL COMPETITION

BEST TV MOVIE

SEOUL INTERNATIONAL DRAMA AWARDS 2024
WINNER

International Competition

BEST TV MOVIE

Title

Bruised Like a Peach

Entrant Company

CJ ENM O'PEN

Summary

Just as the "For Lease" sign is wearing out, oddly enough, someone bruises the peaches, which are the only product that sells steadily in the supermarket. Finally, Hagu comes face-to-face with the culprit. A sneeze-inducing love story be tween Jang Hagu, a daughter who takes care of her mother's old supermarket, and Kim Kangsu, who longs for his old love.

Director(s)	Dahyung Jeong
Screenwriter(s)	Sunyoung Park
Cast	Wonyoung Choi, Hyunsoo Shin, Esuh Jeong

Juries Comment

An ode to all the people in the world who are afraid to love. A warm and deeply felt portrayal of a daughter's emotions as she comes to see her mother's life through the eyes of her Alzheimer's-afflicted uncle.

Seoul International Drama Awards 2024
WINNER

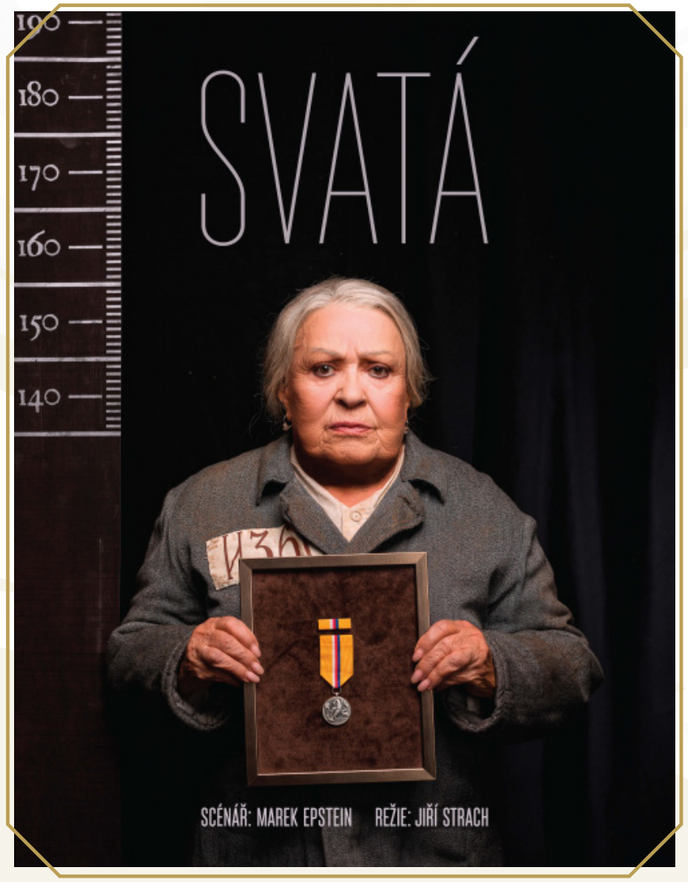

International Competition

BEST TV MOVIE

Title

The Saint

Entrant Company

Czech Television

Summary

Olga is a ninety-year-old, vital retiree who lives in an old house together with her daughter Hana who is a teacher. Their relationship is somewhat tense and marked by more than one trauma from the past. Olga survived the horrors of the Gulag and today she writes books and talks about it. The President even wants to award the Medal to her. Journalists become interested in Olga, particularly Zuzana Dastychová who uncovers a number of historical and factual inconsistencies in Olga's story. But to her satisfaction, Olga eventually explains all the ambiguities and the big newspaper interview is a great success with the readers. However, her daughter Hana is more and more doubtful about her mother's truthfulness.

Director(s)	Jiří Strach
Screenwriter(s)	Marek Epstein
Cast	Jiřina Bohdalová, Lenka Vlasáková

Juries Comment

This work showcases the inner conflicts and powerful presence of women through detailed direction and delicate storytelling. Set in a time of many constraints, it portrays women overcoming barriers through their abilities and strong will.

TV MOVIE NOMINEES

Title

2:15 PM

Entrant Company CJ ENM O'PEN

Summary

One day, a ten-year-old child finds a six-year-old isolated from the world. The two children meet at 2:15 p.m., and they are allowed only 15 minutes together. This story is about how those 15 minutes of warmth can break down the cold and high walls. It's a fairy tale about a handful of dirt that becomes a crack in the cement and a flower that blooms in the crack.

Director(s)	Seryong Jeong
Screenwriter(s)	Yeonok Park
Cast	Soi Park, Soyou Ki

Title

A Walk

Entrant Company CJ ENM O'PEN

Summary

Sunjae has worked diligently as a civil servant all his life. One day his wife, to whom he had been married for more than 50 years, passes away. He is left alone with only the sickly old dog crouching at the door. It was a stray dog that his wife had promised to take care of until the end. Sunjae is irritated to be reminded of himself when he sees the dog that can't even feed itself. To make matters worse, a vet comes to visit and says that Sundung is an old dog and needs to be walked every day. Sunjae can't leave the dog alone just because it's old and sick, but he doesn't know what to do.

Director(s)	Youngsub Roh
Screenwriter(s)	Seeun Choun
Cast	Soonjae Lee, Youngrea Sunwoo

TV MOVIE NOMINEES

Title

Drone Games

Entrant Company WHITE LION FILMS

Summary

Tom, a shy teenager, is obsessed with drones. One day, he meets a group of young joyful anarchists who drive him in a series of impressive robberies using drones. For a summer, Tom discovers a world of exaltation, love, and danger.

Director(s)	Olivier Abbou
Screenwriter(s)	Olivier Abbou
Cast	Orlando Vauthier, Angèle Metzger

Title

On The Run

Entrant Company Mediawan

Summary

An abandoned little boy crosses paths with a fleeing bank robber who decides to take him along. Between bank robberies, the threat of the police and the obligation to always be on the move, the man and the child will learn to become father and son.

Director(s)	Franck Brett
Screenwriter(s)	Edgar Marie
Cast	Tomer Sisley, Lizzie Brocheré

TV MOVIE NOMINEES

Title

Samurai Detective Onihei: Lawless Love

Entrant Company Nihon Eiga Broadcasting Co.

Summary

While patrolling the Honjo area of Edo (present-day Tokyo), Hasegawa Heizo encounters his old martial arts comrade and close friend, Kishi Samanosuke, along with a former incense merchant named Hikoju. Samanosuke informs Heizo that Ofusa, a woman they admired in their youth, was driven out of her husband's home and eventually became the wife of a wicked vassal of the shogun. As Hikoju conducts an investigation into this vassal, he uncovers the connections between Heizo and Samanosuke's former teacher, as well as the vassal's misdeeds.

Director(s)	Tomohiko Yamashita
Screenwriter(s)	Sumio Omori
Cast	Koshiro Matsumoto, Somegoro Ichikawa, Sachie Hara

Title

The Divine Madness of Alda Merini

Entrant Company RAI Radiotelevisione Italiana

Summary

Italian poet Alda Merini faced dark times due to bipolar disorder, which led her to lose love and family. After spending 15 years in the hospital, she became deeply focused on writing poetry upon returning home. She received her first literary award and gained recognition as a poet. Alda remarried poet Michele Pierri, but her happiness was short-lived as he soon passed away. Nevertheless, Merini managed to overcome her struggles through new love.

Director(s)	Roberto Faenza
Screenwriter(s)	Roberto Faenza, Lea Tafuri
Cast	Federico Cesari, Laura Morante

TV MOVIE NOMINEES

Title

The Marlow Murder Club

Entrant Company ITV Studios

Summary

Writer Robert Thorogood, creator of global hit Death in Paradise, transforms his international bestseller The Marlow Murder Club into a fiendishly puzzling new murder mystery drama. Retired archaeologist Judith Potts lives alone in the peaceful town of Marlow, filling her time by setting crosswords for the local paper. During one of her regular wild swims, Judith hears a gunshot and believes a brutal murder has taken place. With the police reluctant to believe her story, Judith forms an unlikely friendship with local dog-walker and empty-nester Suzie and unfulfilled vicar's wife Becks as they start their own investigation.

Director(s)	Steve Barron
Screenwriter(s)	Robert Thorogood
Cast	Samantha Bond, Jo Martin

INTERNATIONAL COMPETITION

BEST MINISERIES

International Competition

BEST MINISERIES

Title

3 Body Problem

Entrant Company

Netflix

Summary

The story begins during the Cultural Revolution in 1960s China, when physicist Ye Wenjie attempts to communicate with extraterrestrial life. In modern times, scientists investigating a series of suicides among their peers uncover the existence of the Three-Body civilization and their plans to migrate to Earth. This civilization, originating from a planet with three unstable suns, seeks to hinder Earth's scientific progress and manipulate humanity for its survival.The drama depicts humanity's struggle against this extraterrestrial threat, facing what may be the greatest peril in history.

Director(s)	Derek Tsang
Screenwriter(s)	David Benioff, D.B. Weiss, Alexander Woo
Cast	Jovan Adepo, Rosalind Chao

Juries Comment

A sci-fi movie that's more inventive than it is scaled, this is one of the most compelling series we've seen this year. It combines the sci-fi theme of an alien invasion with environmental issues and the history of oppressive totalitarianism to create a thought-provoking film. It's an entertaining and informative show with serious themes.

Seoul International Drama Awards 2024
WINNER

International Competition

BEST MINISERIES

Title

Cigarette Girl

Entrant Company

Netflix

Summary

A renowned cigarette mogul sends his son on a journey to find a woman from his past. Armed with old letters and photographs, the pilgrimage takes him through secrets that shroud his father's past, the grim truth behind the success of their family's company to the past political intrigue that defined the fate of the tobacco industry in the 1960s.

Director(s)	Kamila Andini, Ifa Isfansyah
Screenwriter(s)	Tanya Yuson, Ratih Kumala
Cast	Ario Bayu, Dian Sastrowardoyo

Juries Comment

The story's development, which contrasts the intricately portrayed tobacco factory of the 1960s with early 2000s Indonesia, is also captivating. It is noteworthy that the narrative describes Indonesia's industrialization and modernization from a woman's perspective.

MINISERIES NOMINEES

Title
After The Party

Entrant Company Lingo Pictures

Summary

Penny's world implodes when she accuses her husband Phil of a sex crime against her daughter's teenage friend and nobody believes her. Five years later, he returns from Scotland and moves in with Penny's daughter Grace and grandchild. Grace begs her to put the past behind them, but when Phil takes up a teaching position Penny is again compelled to prove his guilt, reopening barely covered wounds in those around her and causing Grace to cut her out of her life. An increasingly alienated Penny is forced to choose what's more important – the truth or her relationship with her daughter.

Director(s) Peter Salmon

Screenwriter(s) Dianne Taylor, Sam Shore, Martha Hardy-Ward, Emily Perkins

Cast Peter Mullan, Ian Blackburn, Robyn Malcolm, Tara Canton

Title
Boy Swallows Universe

Entrant Company Netflix

Summary

An epic coming-of-age story set in 1980s Brisbane that blends the magic and innocence of youth with the brutal reality of the adult world. A lost father, a mute brother, a recovering addict mum, a heroin dealer for a stepfather, and a notorious criminal for a babysitter. Eli Bell is just trying to follow his heart and understand what it means to become a good man, but fate keeps throwing obstacles in his way.

Director(s) Bharat Nalluri, Jocelyn Moorhouse, Kim Mordaunt

Screenwriter(s) John Collee

Cast Simon Baker, Felix Cameron Phoebe Tonkin

MINISERIES NOMINEES

Title
Daily Dose of Sunshine

Entrant Company Netflix

Summary

In the psychiatric ward, filled with people with a range of mental illnesses, from social anxiety to panic disorder, bipolar disorder, and delusional disorder, Da-eun learns how to navigate the world of the psychiatric ward and read the emotions of the patients thanks to the help of the reliable head nurse Hyo-sin, and other nurses as well as the caregiver with 30 years of experience and various professors. Other important pillars of support for Da-eun also include her long-time friend Yu-chan, who always stands by her through ups and downs, and the colorectal surgeon Go-yun, who genuinely encourages and supports her. One day, an unforeseen event happens to Da-eun, casting a grim shadow over Da-eun's life

Director(s) JQ Lee, Namsu Kim

Screenwriter(s) Namkyu Lee, Bohyun Oh, Dahee Kim

Cast Woojin Yeon, Boyoung Park

Title
In Her Car

Entrant Company Beta Film GmbH

Summary

In February 2022, the war broke out in Ukraine. Lydia, a skilled medical professional, is on the move to finalize her divorce when she picks up a young woman. During their journey, they come under bombardment, prompting Lydia to venture into the chaos to confirm the fate of her companion's sister. As she witnesses the devastation left by the explosions, she realizes the horrors of war and finds a new purpose: to keep people safe. She not only risks her own life but also begins to slowly uncover her husband's dark actions, including corruption, deceit, and the hidden truth behind her sister-in-law's death.

Director(s) Eugen Tunik, Arkadii Nepytaliuk

Screenwriter(s) Eugen Tunik, Arkadii Nepytaliuk, Tala Prystaietska

Cast Igor Koltovsky,Anastasia Karpenko

MINISERIES NOMINEES

Title
Nothing to See Here

Entrant Company Perro Azul

Summary

The only child of an overprotective ophthalmologist father and a cold housewife mother, Alexis grew up believing that he was incapable of taking care of himself, while at the same time believing that he could do anything like a 'normal' person. He decides to leave his hometown and move to Mexico City with his best friend Charlie, who has cerebral palsy.

Director(s) Pato Safa, Analeine Cal y Mayor

Screenwriter(s) Big Drama, Olfa Masmoudi, Sara Pinet

Cast Alexis Arroyo, Kike Vázquez, Paola Fernández, Veronica Merchant

Title
Red Skies

Entrant Company Nebo Content

Summary

ALI and Sa'ar attempt to coexist in war-torn Jerusalem, where their personal tragedies have brought them as close as brothers. When their bubble bursts, ALI joins an armed militia in Nablus, while Sa'ar joins the Israeli secret intelligence service. He tracks down the legendary commander of a Palestinian militia, suspecting that the enemy he seeks may be his best friend, ALI.

Director(s) Alon Zingman

Screenwriter(s) Ron Leshem, Ali Wakad, Ala Dakka, Daniel Shinar, Amit Cohen

Cast Amir Khoury , Maor Schwitzer Annie Shapiro

MINISERIES NOMINEES

Title
Soviet Jeans

Entrant Company Beta Film

Summary

Soviet Latvia, 1979. He works as a costume tailor in a theatre and trades in western jeans for extra income. He meets Tina, a young Finnish theatre director. There he starts an underground business making fake Levi's jeans. With Tina's help, the business becomes a great success and Renars becomes an anonymous underground legend. The KGB agent Maris relentlessly tracks him down.

Director(s) Staņislavs Tokalovs, Juris Kursietis

Screenwriter(s) Teodora Markova

Cast Kārlis Arnolds Avots, Igors Šelegovskis, Aamu Milonoff

Title
The Worst of Evil

Entrant Company The Walt Disney Company Korea

Summary

In 1995, Korea and Japan team up in a joint investigation to dismantle the illicit drug trade flowing from Korea to Japan. Junmo, a countryside detective, courageously ventures undercover into the rising evil gang, Gangnam Union, seeking a special promotion. Little did he know that he was walking into the complex relationship between his wife, Euijeong, and Gicheul, the boss of Gangnam Union. Caught in the inescapable web of fate, Junmo's anxiety increases. He must dig deeper and move faster to unravel the truth. Can they ever return to their normal lives once the mission is complete? Who will have the last laugh in this game and who is the worst of evil?

Director(s) Dongwook Han

Screenwriter(s) Minseok Jang

Cast Changwook Ji, Hajun Wi, Semi Lim

INTERNATIONAL COMPETITION

BEST SERIES

Seoul International Drama Awards 2024
WINNER

International Competition

BEST SERIES

Title

ANOTHER LOVE

Entrant Company

Global Agency

Summary

Another Love tells the powerful story of an anchorman and a prosecutor, drawn into an affair filled with tension and passion as they seek to reveal the dark truth about a mysterious serial killer. The gruesome murder case hits the headlines thanks to coverage by Kenan, who crosses paths with Leyla when they both go in pursuit of the killer. While the two fall in love, Leyla uncovers uncomfortable truths about her father that leave her in the midst of a gut-wrenching dilemma, facing a tough choice between justice and her family. As the dramatic and fast-paced drama evolves, dark secrets reveal grim past ties between Leyla's father and Kenan and a time of reckoning between them approaches.

Director(s)	Neslihan Yesilyurt
Screenwriter(s)	Ethem Ozisik
Cast	Burak Deniz, Hande Ercel

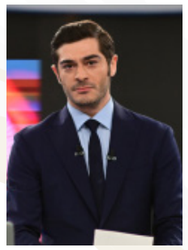

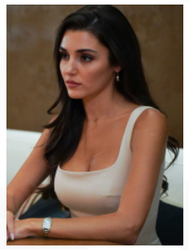

Juries Comment

It's a quality series that showcases Turkiye's strengths as a director, who has done nothing less than remarkable work in feature films. The "doppelganger" motif of Jekyll and Hyde is a great one, and the two leads are both physically, characteristically, and actingly very convincing. The main themes of the drama - good and evil, justice and injustice, innocence and guilt are thought-provoking and engaging.

SEOUL INTERNATIONAL DRAMA AWARDS 2024

WINNER

INTERNATIONAL COMPETITION

BEST SERIES

TITLE

KOREA-KHITAN WAR

ENTRANT COMPANY

KBS

SUMMARY

The story of King Hyeonjong of Khitan, who unified Khitan through tolerant leadership and led the war against the Khitan to victory, along with his political mentor and the supreme commander of the Khitan army, Gang Gam-chan.

DIRECTOR(S)	Woosung Jeon, Hansol Kim, Yongsu Seo
SCREENWRITER(S)	Jungwoo Lee
CAST	Dongjun Kim, Sia Lee

JURIES COMMENT

It tells the story of the Khitan emperor and his generals who won a 26-year war against the Northeast Asian powerhouse of Khitan, in a grandiose and fast-paced production that ensured its artistic and popular success.

SERIES NOMINEES

TITLE

BLOSSOMS SHANGHAI

ENTRANT COMPANY Tencent Video

SUMMARY

Blossoms Shanghai tells the story of Shanghai in the 1990s, where young man named A Bao, with the spring breeze of reform and opening up in China, worked hard to become a rising star in the business world.

DIRECTOR(S) Kar-wai Wong

SCREENWRITER(S) Wen Qin

CAST Ge Hu, Yili Ma, Yan Tang, Zhilei Xin

TITLE

IN THE NAME OF THE BROTHER

ENTRANT COMPANY IQIYI

SUMMARY

Set in 1944 Harbin, Song Zhuowen, an underground activist, is mistakenly thought to be Guan Xue's rescuer, the secret service chief. But, the true hero is his lost twin, Song Zhuowu. Zhuowen uses this mix-up to infiltrate the secret service to thwart Kwantung Army officer Asano Daigo's plans in Harbin. Indoctrinated into the division, Zhuowen navigates treacherous waters, piecing together his brother's memories and lost intelligence. When Zhuowu reemerges as "Manchurian Robin Hood", Zhuowen faces the challenge of maintaining his cover and saving his brother.

DIRECTOR(S) Li Zahng

SCREENWRITER(S) Xiaoqiang Wang, Tianzhuang Liu, Jinfei Liu

CAST Hao Qin,Zixian Zahng, Mi Yang, Herun Wang

SERIES NOMINEES

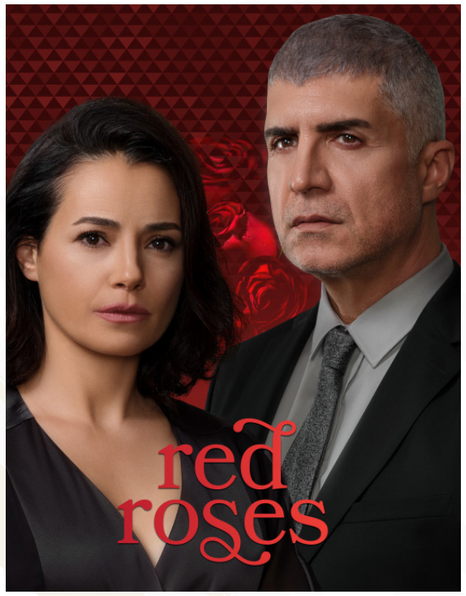

TITLE

RED ROSES

ENTRANT COMPANY Global Agency

SUMMARY

This is the heartbreaking story of Meryem, who was raised in an Islamic sect and married off at 14. Now she fights to prevent her daughter, Zeynep, from suffering the same fate when she becomes the bride of the sheikh's grandson, Cüneyd. They embark on a tumultuous journey of tension and romance as conservative and progressive beliefs clash.

DIRECTOR(S) Omur Atay

SCREENWRITER(S) Sukru Necati Sahin

CAST Ozcan Deniz, Ozgu Namal

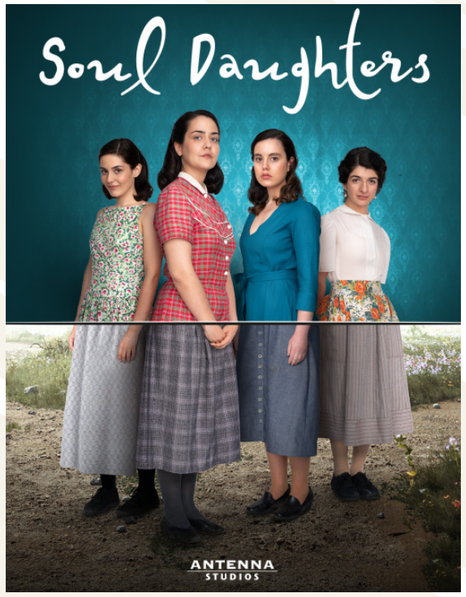

TITLE

SOUL DAUGHTERS

ENTRANT COMPANY ANTENNA STUDIOS SINGLE SA

SUMMARY

Orphaned by mother, four poor sisters from the Greek countryside agree to a foster placement at a wealthy household, only to be separated and forced into abusive servitude. Their struggle to reunite, their fight against their cruel new foster families and the inhuman yet legal foster tradition in Greece compile the emotional and passionate story of Soul Daughters.

DIRECTOR(S) Michail Charalampidis

SCREENWRITER(S) Penny Fylaktaki

CAST Odysseas Papaspiliopoulos, Anastasis Laoulakos, Anna Louizidi, Dimitra Matsouka

SERIES NOMINEES

Title

Wyfie

Entrant Company Homebrew Films

Summary

WYFIE (slang for first year female students) follows four mismatched first-year roommates in the Pantera res at the Eike university. Their friendships, love lives, and personal losses come into the spotlight as they navigate the tumultuous but adventurous chaos of student life. They have to deal with the complicated mess of university life and walk the thin line between mischief and wrongdoing just to "make it out alive".

Director(s) Johan Cronje, Eva du Preez, Emilie Badenhorst, Ben Heyns, Johannes Nel

Screenwriter(s) Marcel Spaumer, Igna Botha, Morne Strydom, Ryan Pedro

Cast Adrian Steyn, Ruan Wessels, Mienke Ehlers, Kristen Raath

Seoul International Drama Awards

INTERNATIONAL COMPETITION

BEST DIRECTOR SCREENWRITER

SEOUL INTERNATIONAL DRAMA AWARDS 2024

WINNER

• INJE PARK •

MOVING

INTERNATIONAL COMPETITION

BEST DIRECTOR

NOMINEES

THE SAINT

Jiří Strach

DRONE GAMES

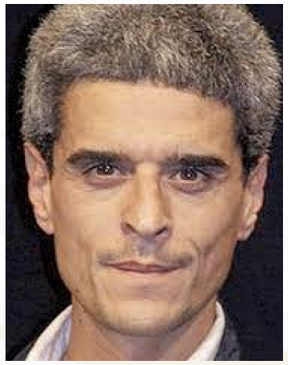

Olivier Abbou

THE WORST OF EVIL

Dongwook Han

SOUL DAUGHTERS

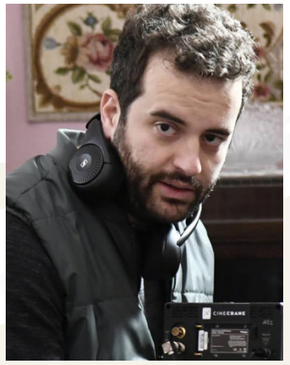

Michail Charalampidis

NARCOTICS HEROES

Marco Law Wing-yin

SEOUL INTERNATIONAL DRAMA AWARDS 2024

WINNER

• David Benioff / D.B. Weiss / Alexander Woo •

3 Body Problem

International Competition

BEST SCREENWRITER

NOMINEES

The Saint

Marek Epstein

2:15PM

Yeonok Park

Moving

Full Kang

Soul Daughters

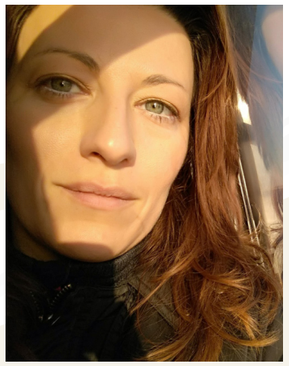

Penny Fylaktaki

Blossoms Shanghai

Wen Qin

SEOUL INTERNATIONAL DRAMA AWARDS 2024
WINNER

INTERNATIONAL COMPETITION

BEST ACTOR ACTRESS

SEOUL INTERNATIONAL DRAMA AWARDS 2024

WINNER

• KANGHO SONG •

UNCLE SAMSIK

INTERNATIONAL COMPETITION

BEST ACTOR

NOMINEES

INTO THE DARKNESS

Matěj Hádek

ON THE RUN

Tomer Sisley

NOTHING TO SEE HERE

Alexis Arroyo

BOY SWALLOWS UNIVERSE

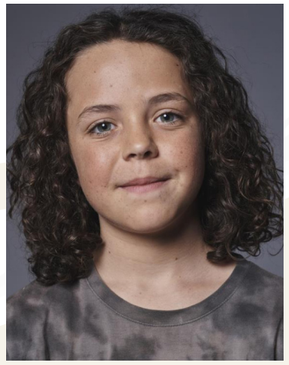

Felix Cameron

BLOSSOMS SHANGHAI

Ge Hu

SEOUL INTERNATIONAL DRAMA AWARDS 2024

WINNER

• JIŘINA BOHDALOVÁ •

THE SAINT

INTERNATIONAL COMPETITION

BEST ACTRESS

NOMINEES

2:15PM

Soi Park

CIGARETTE GIRL

Dian Sastrowardoyo

BOY SWALLOWS UNIVERSE

Phoebe Tonkin

AFTER THE PARTY

Robyn Malcolm

BLOSSOMS SHANGHAI

Yili Ma

SEOUL INTERNATIONAL DRAMA AWARDS 2024
WINNER

INTERNATIONAL INVITATION

Seoul International Drama Awards 2024
WINNER

International Invitation

SPECIAL PRIZE

Title

Eye Love You

Entrant Company

Tokyo Broadcasting System Television, Inc.

Summary

An accident endows protagonist Yuri with the unwelcomed ability to see into people's hearts just by looking into their eyes. Such exposure to the true feelings of herself and others scares her into social reclusiveness. That is until the day she meets Taeo, a Korean youth with a genuinely affable personality. Her telepathy being neutralized when with Taeo, Yuri begins to harbor hopes of a romantic relationship she'd once thought impossible. But can this ray of sunshine melt the frozen wall that protects her?

Director(s)	Shingo Okamoto
Screenwriter(s)	Kisa Miura, Subaru Yamashita
Cast	Jonghyeop Chae, Fumi Nikaido

Juries Comment

A drama set in Japan with a Korean sensibility. I think this is a good blend of Korean and Japanese culture, and despite the potentially cringe-worthy settings and storyline, the two actors' naturalistic performances make the genre appealing.

SEOUL INTERNATIONAL DRAMA AWARDS 2024

WINNER

SOUTH KOREA

Byeon Wooseok
Lovely Runner

SOUTH KOREA

Hyeyoon Kim
Lovely Runner

THAILAND

Metawin Opas-iamkajorn
Enigma / Beauty Newbie

SINGAPORE

Desmond Tan
All Tha Glitters / Moments

INDONESIA

Ochi Rosdiana
Love Without Cause

MALAYSIA

Siti Saleha
SeOfis

PHILIPPINES

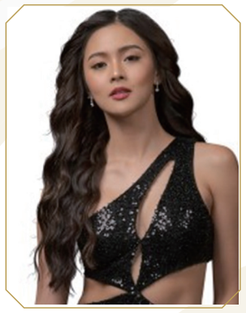

Kim Chiu
Deceit

INTERNATIONAL INVITATION

OUTSTANDING ASIAN STAR

SEOUL INTERNATIONAL DRAMA AWARDS

2024. 09. 25. ~ 27.

SEOUL INTERNATIONAL DRAMA AWARDS 2024
WINNER

K-DRAMA COMPETITION

SEOUL INTERNATIONAL DRAMA AWARDS 2024

WINNER

K-DRAMA COMPETITION

OUTSTANDING KOREAN DRAMA

TITLE

MOVING

ENTRANT COMPANY

The Walt Disney Company Korea

SUMMARY

Bongseok, a boy who could float before he could walk, and Huisoo, a girl who survived a horrific car crash unscathed, end up at the same school, quickly becoming close after confiding their secrets in each other. But while life seems relatively carefree for the teenagers, a mysterious delivery driver named Frank begins murdering people with powers across Seoul. With danger drawing ever closer, will anyone be able to stop Frank before he uncovers the children's secrets?

DIRECTOR(S)	Inje Park
SCREENWRITER(S)	Full Kang
CAST	Seoungryong Ryu, Hyojoo Han

JURIES COMMENT

A masterful superhero story that skillfully incorporates unique Korean characteristics while blending universal themes of familial love and sacrifice. The detailed backstories of each superpowered individual are well-crafted, and the overall composition that brings everything together is highly polished.

SEOUL INTERNATIONAL DRAMA AWARDS 2024
WINNER

K-DRAMA COMPETITION

OUTSTANDING KOREAN DRAMA

TITLE

QUEEN OF TEARS

ENTRANT COMPANY

Studio Dragon

SUMMARY

Marriage or war of the century? Hong Hae-in, the third-generation heiress to Queens Group and the queen of department stores, has been married for three years to Baek Hyun-woo, Yongdu-ri village chief's son and the prince of supermarkets. As the couple weathers a marital crisis, they discover a miraculous new beginning that rewrites their love story.

DIRECTOR(S)	Youngwoo Jang, Heewon Kim
SCREENWRITER(S)	Jieun Park
CAST	Soohyun Kim, Jiwon Kim

JURIES COMMENT

Not a new theme, but elevated through stunning visuals and the charm of its characters. In an era where OTT platforms like Netflix are driving dramas towards genre pieces, this work effectively embodies traditional K-drama themes. It showcases what South Korea does best and proves the sustainability of Korean romance dramas.

SEOUL INTERNATIONAL DRAMA AWARDS 2024
WINNER

• JAEHONG AHN •

MASK GIRL

K-DRAMA COMPETITION

OUTSTANDING KOREAN ACTOR

SEOUL INTERNATIONAL DRAMA AWARDS 2024
WINNER

• HYERAN YEOM •

MASK GIRL

K-DRAMA COMPETITION

OUTSTANDING KOREAN ACTRESS

SEOUL INTERNATIONAL DRAMA AWARDS 2024
WINNER

• BSS •

QUEEN OF TEARS - THE REASONS OF MY SMILES

K-DRAMA COMPETITION

OUTSTANDING KOREAN DRAMA O.S.T.

SEOUL INTERNATIONAL DRAMA AWARDS

2024. 09. 25. ~ 27.

SDA 2024 AWARDS CEREMONY

AWARDS CEREMONY

September 25th, 2024
17:00 – 18:50

Yeouido KBS Hall

Broadcast

- SBS TV
- SDA Official Youtube Channel

OPENING PERFORMANCE
NMIXX

WELCOME SPEECH
MOONSHIN BANG

CONGRATULATORY MESSAGE
SEHOON OH

Awards Presenters
DONGJUN KIM / GAI YOON

DAHYUNG JEONG

MAREK EPSTEIN

INTERNATIONAL COMPETITION

BEST DIRECTOR

INJE PARK

Awards Presenters
HANCHEUL CHO / BOMI YOON

INJE PARK

INTERNATIONAL COMPETITION

BEST SCREENWRITER

DAVID BENIOFF / D.B. WEISS
ALEXANDER WOO

David Benioff / D.B. Weiss / Alexander Woo

OUTSTANDING ASIAN STAR

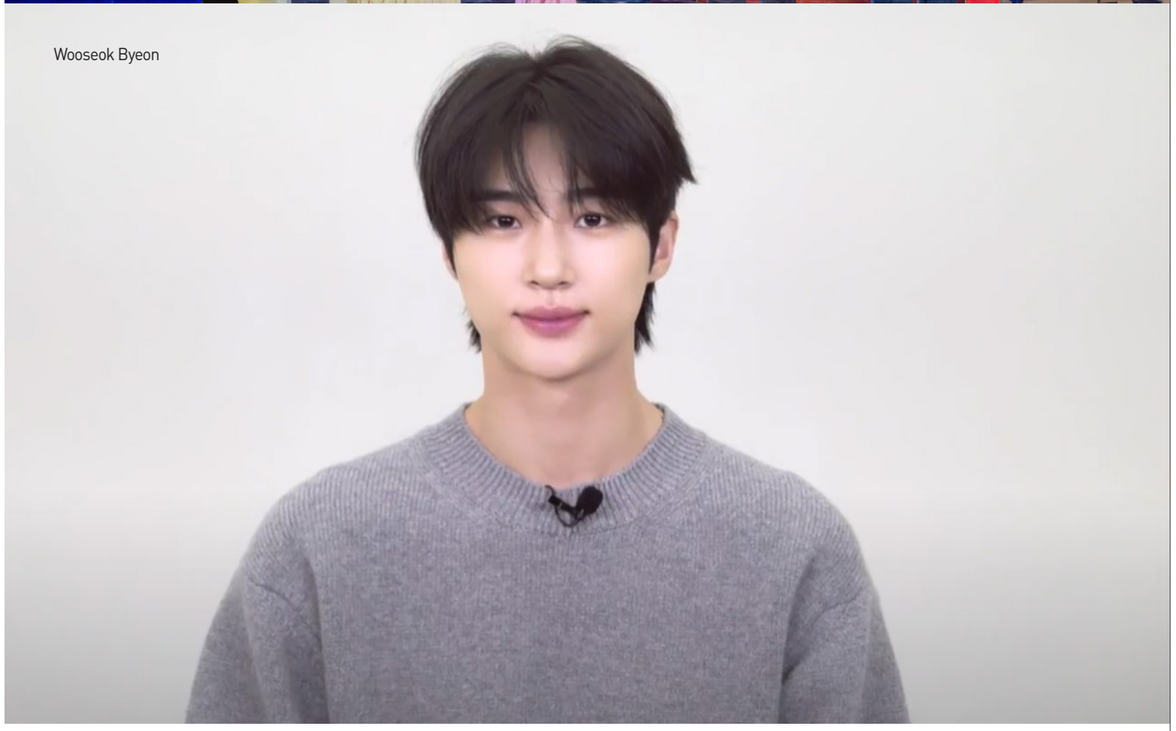

Wooseok Byeon

Hyeyoon Kim

Siti Saleha

Kim Chiu

Desmond Tan

Metawin Opas-iamkajorn

Awards Presenters
WOOHYUK MIN / MIDO LEE

DEREK TSANG

KAMILA ANDIN / DIAN SASTROWARDOYO

WOOSUNG JEON

SELIN ARAT

Awards Presenters
HYUNWOOK CHOI / BORA KIM

HYUNJI CHA / NAKAJIMA KEISUKE

JAROSLAV SEDLÁČEK ON BEHALF OF JIŘINA BOHDALOVÁ

Awards Presenters
INCHON YU / JIHYUN PARK

Jaroslav Sedláček

KANGHO SONG

KANGHO SONG

K-Drama Competition

OUTSTANDING KOREAN ACTOR | JAEHONG AHN

Awards Presenters
SEHOON OH / NARA OH

JAEHONG AHN

K-Drama Competition

OUTSTANDING KOREAN ACTRESS | HYERAN YEOM

HYERAN YEOM

OUTSTANDING KOREAN DRAMA

MOVING, QUEEN OF TEARS

Awards Presenters
DANIEL CHOI / SUNHWA HAN

SEUNGWON LEE

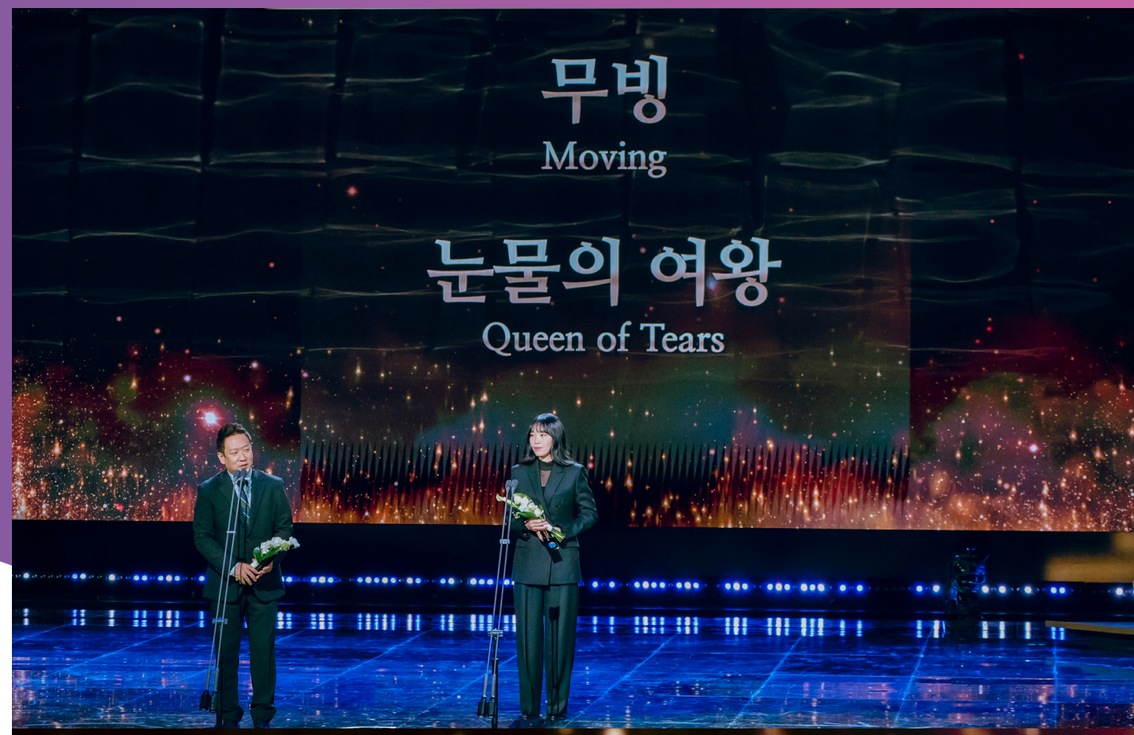

HYEYOUNG LEE

OUTSTANDING KOREAN DRAMA O.S.T.

BSS

THE REASONS OF MY SMILES <QUEEN OF TEARS>

PERFORMANCE
ZEROBASEONE

Awards Presenters
CYNTHIA FENNEMAN

PEDRO PEREGRINO / LUCIANA MONTEIRO

Awards Presenters
MOONSHIN BANG

CHANWOOK PARK / HOA XUANDE

SDA 2024 PURPLE CARPET

MC BAE
SUNYOUNG JANG

Ayako Minamino (Drama Producer / NHK)
Walter Ingrassia (Head of Marketing and Promotion / Rai Fiction)
Cynthia Fenneman (President Emeritus / American Public Television)

Selin Arat (Director of International Operations / TIMS&B Productions)
Senay Filiztekin Turan (Head of Drama Acquisitions / Global Agency)

Woosung Jeon (<Korea-Khitan War> Director)
Dongjun Kim (<Korea-Khitan War> Actor)

Kamila Andini (<Cigarette Girl> Director)
Tanya Yuson (<Cigarette Girl> Screenwriter / BASE Entertainment)
Dian Sastrowardoyo (<Cigarette Girl> Actress)
Shanty Harmayn (Executive Producer / BASE Entertainment)
Iwet Ramadhan (Business Director of Paramitha Entertainment)

Jaroslav Sedláček (Creative Producer / Czech TV)
Marek Epstein (<The Saint> Screenwriter)

Desmond Tan (<All That Glitters> / <Moments> Actor)

Siti Saleha (<SeOfis> Actress)

Kim Chiu (<Deceit> Actress)

Metawin Opas-iamkajorn (<Enigma> / <Beauty Newbie> Actor)

Nakajima Keisuke (Executive Producer / TBS)
Cha Hyunji (Producer / TBS)

Derek Tsang (<3 Body Ploblem> Director)
Alexander Woo (<3 Body Ploblem> Sreenwriter)
David Benioff (<3 Body Ploblem> Sreenwriter)
D.B. Weiss (<3 Body Ploblem> Sreenwriter)

Dahyung Jeong (<Bruised Like a Peach> Director)
Hyunsoo Shin (<Bruised Like a Peach> Actor)

Luciana Monteiro (<Justice: Misconduct> Executive Producer / Globo)
Pedro Peregrino (<Justice: Misconduct> Director / Globo)

Mido Lee (Actress)

Seongjae Bae and Ina Ser (MC)

Bomi Yoon (<Qeen of Tears> Actress)

Jaehong Ahn (<Mask Girl> Actor)

Hyeyoon Kim (<Lovely Runner> Actress)

Kangho Song(<Uncle Samsik>Actor)

Nguyễn Hoàng Quân(<The Sympathizer> Actor)
Chanwook Park (<The Sympathizer>Director)
Hoa Xuande (<The Sympathizer> Actor)

SEOUL
INTERNATIONAL
DRAMA
AWARDS

2024. 09. 25. ~ 27.

SDA 2024 AFTER PARTY

SDA 2024
Seoul International Drama Awards

CABANA
CITY
SEOUL INTERNATIONAL DRAMA AWARDS

SEOUL INTERNATIONA
A AWARDS

VIP
VIP

SDA
Bong Moon Shin
SIAGA Chairman

SEOUL INTERNATIONAL
DRAMA AWARDS 2024

SDA
STAFF
ALL ACCESS

Luciana Monteiro

SDA 2024 DRAMA FESTA

JAEJAE [MC of Seoul Drama Festa]

OST Concert - SunnyHill

Talk Concert - Hoa Xuande of <The Sympathizer>

OST Concert - Baek Z Young

Suk Ja Lee
[Council Steering CommitteeAdministration & Autonomy Committee]

OST Concert - 4MEN

Nara Jang (<Good Partner> Actress)
Garam Kim (<Good Partner> Director)

OST Concert - Noel

K-DRAMA ZONE

K-drama zone
선진교정 구현

꽃선비열애사

운영본부 / 응급의료
Operations Center / Emergency Care
SDA
서울드라마어워즈 2024
Seoul International Drama Awards 2024
팔로우 이벤트

SEOUL INTERNATIONAL DRAMA AWARDS
SDA
서울짜장

K-DRAMA ZONE

Theia
YONHEE UNIVERSTIY
Theia
YONHEE UNIVERSTIY

STARBUCKS
SDA
SEOUL INTERNATIONAL
DRAMA AWARDS 2024
서울드라마페스타
네컷사진
서울드라마페스타와
함께 하는 오늘을
네컷으로 기념해보세요
이용료 : 무료
안내사항
대기하시는 분들을 위해

운영본부 | 응급의료
Operations Center | Emergency Care

SDA 2024 WHOLE ENTRIES

SDA 2024 WHOLE ENTRIES

TV MOVIE

Summer, Love Machine, Blues

CJ ENM O'PEN

Director(s) : Hyeryeom Yoon
Screenwriter(s) : Chung Han Yi
Cast : Soo Go
ARIN

Contact : Youjin Do
doyoujin@gmail.com

2:15 PM

CJ ENM O'PEN

Director(s) : Youngwoo Jang
Screenwriter(s) : Jieun Park
Cast : Soohyun Kim
Jiwon Kim

Contact : Youjin Do
doyoujin@gmail.com

Summer Cold

CJ ENM O'PEN

Director(s) : Jongbum Cheong
Screenwriter(s) : Hyunjoo Seo
Cast : Jihwan Park
Jiwon Uhm

Contact : Youjin Do
doyoujin@gmail.com

Perfect Shot

CJ ENM O'PEN

Director(s) : Eunsol Cho
Screenwriter(s) : Jihyun Jung
Cast : Gitaek Lee
Ganghee Bae
SooA Han

Contact : Youjin Do
doyoujin@gmail.com

The Reason for Our Break Up

CJ ENM O'PEN

Director(s) : Donghwee Kim
Screenwriter(s) : Gayoung Lee
Cast : Sangjoon Kang
Eugene Kim

Contact : Youjin Do
doyoujin@gmail.com

Bruised Like a Peach

CJ ENM O'PEN

Director(s) : Dahyung Jeong
Screenwriter(s) : Sunyoung Park
Cast : Wonyoung Choi
Hyunsoo Shin
Esuh Jeong

Contact : Youjin Do
doyoujin@gmail.com

Drone Games

WHITE LION FILMS

Director(s) : Olivier Abbou
Screenwriter(s) : Olivier Abbou
Cast : Orlando Vauthier
Angèle Metzger

Contact : Antoine Viargues
aviargues@whitelionfilms.com

A Walk

CJ ENM O'PEN

Director(s) : Youngsub Roh
Screenwriter(s) : Seeun Choun
Cast : Soonjae Lee
Youngrea Sunwoo

Contact : Youjin Do
doyoujin@gmail.com

Black As the Snow S2 : Dead at the Summit

Film and Picture

Director(s) : Eric VALETTE
Screenwriter(s) : Olivier BERCLAZ
Cast : Laurent GERRA
Clémentine POIDATZ

Contact : Claire Samarcq
jordina@funicularfilms.com

Namesake

Positivity Films Co., Ltd.

Director(s) : Yung Chi CHEN
Screenwriter(s) : Yung Chi CHEN
Cast : River Huang
Ling Wei Lee

Contact : Yung-Chi CHEN
positivityfilms@gmail.com

Samurai Detective Onihei : Lawless Love

Nihon Eiga Broadcasting Co.

Director(s) : Tomohiko Yamashita
Screenwriter(s) : Sumio Omori
Cast : Koshiro MatsumotoSomegoro
Ichikawa
Sachie Hara

Contact : Hisaki Minoda
zen@ti-comnet.com

GTO Revival

Kansai TV

Director(s) : Yoshihiro Fukagawa
Screenwriter(s) : Junpei Yamaoka
Cast : Takashi Sorimachi
Sae Okazaki

Contact : Hisaki Minoda
zen@ti-comnet.com

Dog Days of Summer

KBS

Director(s) : Minseok Jang
Screenwriter(s) : Ikyung Choi
Cast : Woojin Moon
Hyunjin Choi
Seokyung Park

Contact : Songyeon Ha
pinetree@kbs.co.kr

On The Run

Mediawan

Director(s) : Franck Brett
Screenwriter(s) : Edgar Marie
Cast : Tomer Sisley
Lizzie Brocheré

Contact : Mamoun Scally
mscally@mediawan.eu

Windcatcher

Australian Children's Television Foundation

Director(s) : Tanith Glynn-Maloney
Screenwriter(s) : Boyd Quakawoot
Cast : Lennox Monaghan
Kelton Pell
Coco Greenstone
Jessica Mauboy

Contact : Lauren Thuys
lauren.thuys@actf.com.au

Little Did I Know

Bigster AB

Director(s) : Martina Haag
Screenwriter(s) : Martina Haag
Cast : Shanti Roney
Alexandra Rapaport

Contact : Lykke Hilleskog
lykke@bigster.se

Into the Darkness

Czech Television

Director(s) : Jiří Svoboda
Screenwriter(s) : Jiří Svoboda
Cast : Matěj Hádek
Lucie Štěpánková

Contact : Jitka Procházková
zuzana.cerna2@ceskatelevize.cz

Shape of Love

Hakka TV

Director(s) : Akira CHEN
Screenwriter(s) : Akira CHEN
Cast : Ching-ting HSIA
Gaku SOU
Ning CHANG
Alice HUANG

Contact : Vic HSIEH
hakkatv2015@gmail.com

The True Love of Madam

KBS

Director(s) : Young Geol Ham
Screenwriter(s) : Jae Hwa Wi
Cast : Ju Hun Kim
Haseon Park

Contact : Songyeon Ha
pinetree@kbs.co.kr

Killers Never Old

Taigi TV Station

Director(s) : Jui-Chien Hsia
Screenwriter(s) : Yung Chi CHEN
Cast : Kaiser Chuang
Yi-Chieh Lee

Contact : Stella Lin
taigitv-festival@pts.org.tw

Night Blindness

Taigi TV Station

Director(s) : Jing-ye Chang
Screenwriter(s) : Jing-ye Chang
Cast : Frederick Lee
Ricie Fun

Contact : Stella Lin
taigitv-festival@pts.org.tw

The Saint

Czech Television

Director(s) : Jiří Strach
Screenwriter(s) : Marek Epstein
Cast : Jiřina Bohdalová
Lenka Vlasáková

Contact : Jitka Procházková
jitka.prochazkova@ceskatelevize.cz

The Marlow Murder Club

ITV Studios

Director(s) : Steve Barron
Screenwriter(s) : Robert Thorogood
Cast : Samantha Bond
Jo Martin

Contact : Ji Hye Park
jihye.park@itv.com

Boom: One Band, 1000 Problems

Drive Beta (Seidel)

Director(s) : Hanna Seidel
Screenwriter(s) : Martina Chamrad
Cast : Sira-Anna Faal
Lea Drinda

Contact : Hanna Seidel
hannaseideldirects@gmail.com

Mommas and Dragon Dance

Metropolitan Sdn. Bhd.

Director(s) : AhYu, Xin Yu Low
Screenwriter(s) : Rychael Choo
Cast : Jordan Voon
Uriah See
Xiao Miao, Catz Teh
Ai Ling Ong

Contact : Soo Wei Chan
jojo.sooweI@mediaprima.com.my

The Divine Madness of Alda Merini

RAI Radiotelevisione Italiana

Director(s) : Roberto Faenza
Screenwriter(s) : Roberto Faenza
Cast : Federico Cesari
Laura Morante

Contact : Mariangela Borneo
mariangela.borneo@rai.it

King Peret

NewCo Audiovisual

Director(s) : Esteve Rovira
Screenwriter(s) : Manel Bonany
Cast : Jordi Coll
Pep Antón Muñoz
Asia Ortega
Marta Tomasa

Contact : Alexandre Bas
alexandre.bas@newcoav.com

Tic Talk

Hakka TV

Director(s) : Louis CHAN
Screenwriter(s) : Hsiu-ling CHANG
Cast : Van FAN
Bo-zhi YANG
Elena NA
Tzu-yen CHIN

Contact : Vic HSIEH
hakkatv2015@gmail.com

Doh

Media Prima Berhad

Director(s) : Ariff Zulkarnain
Screenwriter(s) : Haris M. Nor
Cast : Syafiq Kyle
Sherlyn Seo

Contact : Ali Iskandar Othman
aliiskandar@mediaprima.com.my

SDA 2024 WHOLE ENTRIES

MINI SERIES

French Roulette : A Mother's Ordeal

France TV Distribution

Director(s) : Vincent Garenq
Screenwriter(s) : Vincent Garenq
Cast : Yannick CHOIRAT
Michèle Laroque

Contact : Laura Rinker
laura.rinker@francetv.fr

The Tourist S2

Two Brothers Pictures

Director(s) : Fergus O'Brien
Screenwriter(s) : Jack Williams
Cast : Jamie Dornan
Danielle Macdonald

Contact : Sarah Hammond
indianasky@twobrotherspictures.com

Red Skies

Nebo Content

Director(s) : Alon Zingman
Screenwriter(s) : Ron Leshem
Cast : Amir Khoury
Maor Schwitzer
Annie Shapiro

Contact : Adi Samarias
adi.samarias@nebocontent.com

Boat Story

Two Brothers Pictures

Director(s) : Jack Williams
Screenwriter(s) : Harry Williams
Cast : Paterson Joseph
Daisy Haggard

Contact : Sarah Hammond
indianasky@twobrotherspictures.com

This Is Not Sweden

Funicular Films

Director(s) : Aina Clotet
Screenwriter(s) : Valentina Viso
Cast : Marcel Borràs
Aina Clotet

Contact : Jordina Casals
jordina@funicularfilms.com

Alienated

Viddsee

Director(s) : Doyeon Noh
Screenwriter(s) : Joseph Tan
Cast : Jason Goldwin Chang
David Matthew
Shi-An Lim
Estelle Fly

Contact : Kenny Tan
kenny@viddsee.com

The Librarian

Festagent

Director(s) : Igor Tverdokhlebov
Screenwriter(s) : Ilya Tilkin
Cast : Nikita Efremov
Evgenia Dmitrieva
Marina Vorozhishcheva

Contact : Yulia Travnikova
yulia@festagent.com

Kisses From Death

Viddsee

Director(s) : Sam Loh
Screenwriter(s) : Sue Yin Goh
Cast : Leo Consul
Cheryl Chou

Contact : Kenny Tan
kenny@viddsee.com

Tito & Rojo

HOT

Director(s) : Yuval Shafferman
Screenwriter(s) : Dina Sanderson
Cast : Pablo Rosenberg
Magi Azarzar

Contact : Neta Mor
neta.rena.mor@hot.net.il

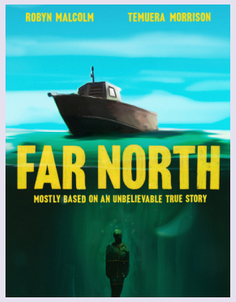

Far North

South Pacific Pictures

DIRECTOR(S) : David White
SCREENWRITER(S) : David White
CAST : Temuera Morrison
Villa Junior-Lemanu
Robyn Malcolm
Xiao Hu

CONTACT : Andrea Escobar
postproduction@southpacificpictures.com

Last Madame: Sisters of the Night

Ochre Pictures

DIRECTOR(S) : Rowena Loh
SCREENWRITER(S) : Jean Yeo
CAST : Yusuke Fukuchi
Ze Tong Zhang
Gini Chang
Ji Oh Min

CONTACT : Jin Lin Sim
awards@ochrepictures.com

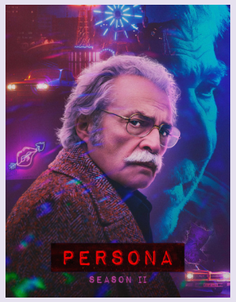

Persona S2

AY YAPIM

DIRECTOR(S) : Onur Saylak
SCREENWRITER(S) : Hakan Gunday
CAST : Haluk Bilginer
Erdal Ozyagcilar
Sebnem Bozoklu
Cansu Dere

CONTACT : Alara Dolunay
alara@ayyapim.tv

High Cookie

ARC MEDIA

DIRECTOR(S) : MinYeob Song
SCREENWRITER(S) : KangHan Lee
CAST : Hyunwook Choi
Mooyeol Kim
Jihyun Nam
Dabin Jung

CONTACT : Yebin Kim
dirvin@arc-media.net

The Brokenwood Mysteries S10

South Pacific Pictures

DIRECTOR(S) : Jacqueline Nairn
SCREENWRITER(S) : Tim Balme
CAST : Neill Rea
Jarod Rawiri
Fern Sutherland
Cristina Ionda

CONTACT : Andrea Escobar
postproduction@southpacificpictures.com

Knok

Have A Good One

DIRECTOR(S) : Guillaume Duhesme
SCREENWRITER(S) : Guillaume Duhesme
CAST : Johann Cuny
Sylvie Testud

CONTACT : Nina Phillips
nina@hago.paris

Detective Touré

Tornasol Media

DIRECTOR(S) : Esteban Crespo
SCREENWRITER(S) : David Pérez Sañudo
CAST : Malcolm Treviño-Sitté
Urko Olazabal
Itziar Ituño
Loreto Mauleón

CONTACT : Carmen Planes
cplanes@tornasolmedia.com

LT-21

Have A Good One

DIRECTOR(S) : Mélisa Godet
SCREENWRITER(S) : Mélisa Godet
CAST : Arnaud Valois
Léonie Simaga

CONTACT : Nina Phillips
nina@hago.paris

Estonia

Beta Film

DIRECTOR(S) : Måns Månsson
SCREENWRITER(S) : Miikko Oikkonen
CAST : Jussi Nikkilä
Katia Winter

CONTACT : Leandra White
leandra.white@betafilm.com

Losmen Melati: The Series

Screenworks Asia

DIRECTOR(S) : Mike Wiluan
SCREENWRITER(S) : Mike Wiluan
CAST : Kiki Narendra
Fandy Christian
Alexandra Gottardo

CONTACT : Haylie Chung
hayliechung@screenworksasia.com

Not A Murder Story

Screenworks Asia

DIRECTOR(S) : Chen-Nien Ko
SCREENWRITER(S) : Chen-Nien Ko
CAST : Kuan-Ting Liu
Sonia Sui
Gingle Wang

CONTACT : Haylie Chung
hayliechung@screenworksasia.com

Snow

Beta Film

DIRECTOR(S) : Catalina Molina
SCREENWRITER(S) : Kathrin Richter
CAST : Robert Stadlober
Brigitte Hobmeier

CONTACT : Leandra White
leandra.white@betafilm.com

When Spring Comes

Kansai TV

DIRECTOR(S) : Kana Matsumoto
SCREENWRITER(S) : Yasushi Fukuda
CAST : Noritake Kinashi
Nao

CONTACT : Chaewon Kim
c-kim@ktv.co.jp

Naked above Berlin

Studio TV Film GmbH

DIRECTOR(S) : Axel Ranisch
SCREENWRITER(S) : Axel Ranisch
CAST : Lorenzo Germeno
Thorsten Merten
Christina Grosse
Anh Khoa Trần

CONTACT : Fabian Pöhlmann
f.poehlmann@googlemail.com

The Demon's Fall

NOVA BROADACSTING GROUP

DIRECTOR(S) : Pavel Vesnakov
SCREENWRITER(S) : Ivan Spasov
CAST : Vladimir Karamazov
Teodora Dukhovnikova

CONTACT : Kamelia Doncheva
kamelia.doncheva@ntv.bg

In Her Car

Beta Film GmbH

DIRECTOR(S) : Eugen Tunik
SCREENWRITER(S) : Eugen Tunik
CAST : Igor Koltovsky
Anastasia Karpenko

CONTACT : Leandra White
leandra.white@betafilm.com

Zorro

Mediawan

DIRECTOR(S) : Javier Quintas
SCREENWRITER(S) : Carlos Portela
CAST : Miguel Bernardeau
Renata Notni

CONTACT : Mamoun Scally
mscally@mediawan.eu

Visitors

LJÓS Films

DIRECTOR(S) : Asgeir Sigurdsson
SCREENWRITER(S) : Asgeir Sigurdsson
CAST : Asgeir Sigurdsson
Dilja Petursdottir

CONTACT : Ásgeir Sigurðsson
asgeir@ljosfilms.is

Wonderful World

SAMHWA NETWORKS

DIRECTOR(S) : Seungyoung Yi
SCREENWRITER(S) : Jieun Kim
CAST : Eunwoo Cha
Namjoo Kim

CONTACT : Eunjung Yun
amberose@hanmail.net

While The Men Are Away

Red Arrow Studios International

DIRECTOR(S) : Elissa Down
SCREENWRITER(S) : Kim Wilson
CAST : Matt Testro
Benedict Hardie
Michela De Rossi
Max McKenna

CONTACT : Natalie Wong
natalie.wong@redarrowstudios.com

Soon Comes Night

Red Arrow Studios International

Director(s) : Thabang Moleya
Screenwriter(s) : Paul S Rowlston
Cast : Kwenzo Ngcobo
Albert Pretorius
Dippy Padi
Didintle Khunou

Contact : Natalie Wong
natalie.wong@redarrowstudios.com

Fearless Blood

Tencent Video / Beijing Newpreface Media,Entertainment & Technology Limited Company

Director(s) : Bing Xu
Screenwriter(s) : Bing Xu
Cast : Luyi Zhang, Fan Liao
Liya Tong, Tian Qiu

Contact : Jing Lan
blue@newpreface.com

Delete

GDH 559 Co., Ltd.

Director(s) : Parkpoom, Wongpoom
Screenwriter(s) : Parkpoom
Wongpoom
Cast : Natara Nopparatayapon
Nat Kitcharit
Sarika Sartsilpsupa
Charlette Wasita Hermenau

Contact : Thanapat Poonsapya
putt@gdh559.co.th

Push

Bantry Bay Productions

Director(s) : Katja Benrath
Screenwriter(s) : Luisa Hardenberg
Cast : Mariam Hage
Anna Schudt

Contact : Marie-Therese Dalke
marie-therese.dalke@bantrybay.de

Beguines

Atresmedia Televisión

Director(s) : Rómulo Aguillaume
Screenwriter(s) : Irene Rodríguez
Cast : Yon González
Amaia Aberasturi

Contact : MARGARITA ACUÑA
macuna@atresmediatv.com

I Know Your Soul

Beta Film

Director(s) : Alen Drljević
Screenwriter(s) : Jasmila Žbanić
Cast : Lazar Dragojević
Jasna Đuričić

Contact : Leandra White
leandra.white@betafilm.com

Rave S2

Sputnik Media

Director(s) : Niels Sabbe
Screenwriter(s) : Bram Renders
Cast : Nathan Bouts
Lauren De Bie

Contact : Silke Nelen
silke@sputnik.be

A New Sunrise

ATRESMEDIA TELEVISIÓN

Director(s) : José Corbacho
Screenwriter(s) : José Corbacho
Cast : Pau Durá
Yolanda Ramos
Vicky Peña

Contact : MARGARITA ACUÑA
macuna@atresmediatv.com

Codename: Annika

Mediawan

Director(s) : Antti-Jussi Annila
Screenwriter(s) : Mia Ylönen
Cast : Ardalan Esmaili
mscally@mediawan.eu

Contact : Mamoun Scally
mscally@mediawan.eu

Boomer

Sputnik Media

Director(s) : Damien Nieuborg
Screenwriter(s) : Joyce Beullens
Cast : Jan Van Looveren
Els Béatse

Contact : Silke Nelen
silke@sputnik.be

Dressed Inblue

ATRESMEDIA TELEVISIÓN

Director(s) : Mikel Rueda
Screenwriter(s) : Valeria Vegas
Cast : Pedro Casablanc
Lola Rodríguez

Contact : MARGARITA ACUÑA
macuna@atresmediatv.com

Your Rider Is On The Way

Sputnik Media

Director(s) : Jan Boon
Screenwriter(s) : Bram Renders
Cast : Thomas Smith
Nadège Bibo-Tansia

Contact : Silke Nelen
silke@sputnik.be

Soviet Jeans

Beta Film

Director(s) : Staņislavs Tokalovs
Screenwriter(s) : Teodora Markova
Cast : Kārlis Arnolds Avots
Igors Šelegovskis
Aamu Milonoff

Contact : Leandra White
leandra.white@betafilm.com

Red Flags

ATRESMEDIA TELEVISIÓN

Director(s) : Estel Díaz
Screenwriter(s) : Nado López
Cast : Diego Rey
Ibrahima Kone
Mar Isern
Iría del Valle

Contact : MARGARITA ACUÑA
macuna@atresmediatv.com

Of Money and Blood

STUDIOCANAL TV GmbH

Director(s) : XAVIER GIANNOLI
Screenwriter(s) : XAVIER GIANNOLI
Cast : VINCENT LINDON
JUDITH CHEMLA

Contact : Julia METRAL
Julia.Metral@studiocanal.com

Conviction

STUDIOCANAL TV GmbH

Director(s) : Danielle Arbid
Screenwriter(s) : Anne Landois
Cast : Raphaël Acloque
Alice Isaaz

Contact : Julia METRAL
Julia.Metral@studiocanal.com

The Trigger

Studiocanal TV GmbH

Director(s) : Ziad Doueiri
Screenwriter(s) : Eric Benzekri
Cast : Benjamin Biolay
Nina Meurisse
Ana Girardot

Contact : Julia METRAL
Julia.Metral@studiocanal.com

Bullit and Riper

Studiocanal TV GmbH

Director(s) : Ludovic Colbeau Justin
Screenwriter(s) : Julien Rappeneau
Cast : Kad Merad
Shirine Boutella

Contact : Julia METRAL
Julia.Metral@studiocanal.com

Spinners

Studiocanal TV GmbH

Director(s) : Jaco Bouwer
Screenwriter(s) : Matthew Jankes
Cast : Cantona James
Chelsea Thomas

Contact : Julia METRAL
Julia.Metral@studiocanal.com

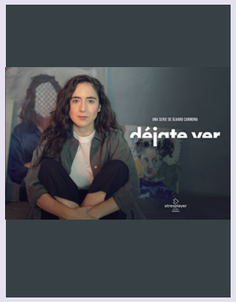

Show Yourself

ATRESMEDIA TELEVISIÓN

Director(s) : Álvaro Carmona
Screenwriter(s) : Álvaro Carmona
Cast : Joan Amargós
Iván Massagué
Macarena Saanz
Irene Minovas

Contact : MARGARITA ACUÑA
macuna@atresmediatv.com

The Good Girls Club S4

SIC Television

Director(s) : Patricia Sequeira
Screenwriter(s) : João Matos
Cast : José Raposo
Julia Palha
Margarida Vila Nova

Contact : Nicky Correia
ncorreia@sic.impresa.pt

The Deer

Kuma Studios

Director(s) : Keren Margalit
Screenwriter(s) : Keren Margalit
Cast : Or Ben Melech
Suzanna Papian

Contact : Elinor Levy Harel
elinorl@kuma-studios.com

Nudes

Wild Bunch TV

Director(s) : Andréa Bescond
Screenwriter(s) : Julie-Albertine Simonney
Cast : Baptiste Masseline
Léonie Dahan-Lamort
Nelligan

Contact : Perrine Bernollin
pbernollin@wildbunch.eu

Samber

Federation International

Director(s) : Jean-Xavier de Lestrade
Screenwriter(s) : Marc Herpoux
Cast : Olivier Gourmet
Alix Poisson
Noémie Lvovsky

Contact : Valentine Sabot
servicing@fedent.com

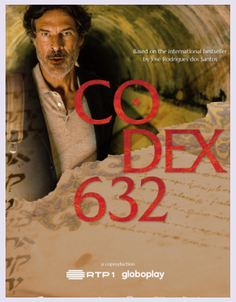

Codex 632

SPi

Director(s) : Sérgio Graciano
Screenwriter(s) : Pedro Lopes
Cast : Olivier Gourmet
Alix Poisson
Noémie Lvovsky

Contact : Marina Preguiça Ribeiro
info@sp-i.pt

Berlin

Vancouver Media

Director(s) : David Barrocal
Screenwriter(s) : Álex Pina
Cast : Pedro Alonso
Michelle Jenner

Contact : Sara Alcázar Solomando
ssolomando@vancouvermedia.es

Cattleya Killer

ABS-CBN Studios

Director(s) : Dan Villegas
Screenwriter(s) : Dodo Dayao
Cast : Arjo Atayde
Jane Oineza

Contact : EJ Mallari
EJMallari@abs-cbn.com

Deceit

ABS-CBN Studios

Director(s) : Danica Domingo
Screenwriter(s) : José Corbacho
Cast : Paulo Avelino
Kim Chiu

Contact : EJ Mallari
EJMallari@abs-cbn.com

Lies Hidden in My Garden

studiogenie

Director(s) : Ji-hyun Jung
Screenwriter(s) : ani ji
Cast : Sung-oh Kim
Jae-rim Choi
Tae-hee Kim
Ji-yeon Lim

Contact : hyeseung jang
jang.hs@kt.com

Road Killers

Viva Communications, Inc.

Director(s) : Rae Red
Screenwriter(s) : Pam Miras
Cast : Jerome Ponce
Bodjie Pascua
Nadine Lustre

Contact : Jasmin Luis
jluis@viva.ph

Error 404

RTP / Santa Rita Filmes

Director(s) : Patrícia Sequeira
Screenwriter(s) : Patrícia Sequeira
Cast : Cristóvão Campos
Inês Aires Pereira

Contact : João Barrigana
joao.barrigana@rtp.pt

Dogpack

RTP / Santa Rita Filmes

Director(s) : João Maia
Screenwriter(s) : Edgar Medina
Cast : Afonso Pimentel
Margarida Vila-Nova

Contact : João Barrigana
joao.barrigana@rtp.pt

Money Shot

Federation International

Director(s) : Teemu Niukkanen
Screenwriter(s) : Jemina Jokisalo
Cast : Alex Anton
Tommi Alatalo
Pihla Viitala
Reetta Ylä-Rautio

Contact : Valentine Sabot
servicing@fedent.com

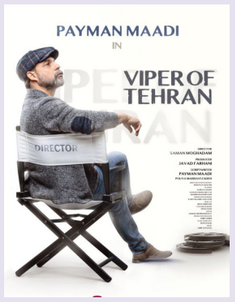

The Viper of Tehran

FILMNET Holding

Director(s) : Saman Moghaddam
Screenwriter(s) : Peyman Maadi
Cast : Peyman Maadi
Sahar Dolatshahi
Azadeh Samadi

Contact : Fatima Javahersaz
filmnetholding@gmail.com,
Fatemehjavahersaz@gmail.com

Pandemic Pulse

Tzu Chi Culture and Communication Foundation

Director(s) : PO-HAO HUNG
Screenwriter(s) : CING-CING WANG
Cast : GEORGE HU
ESTHER HUANG
MANDY WEI

Contact : Che-Ling Liu
019448@daaitv.com

Where Dreams Take Off

Tzu Chi Culture and Communication Foundation

Director(s) : HAU-JOU CHIOU
Screenwriter(s) : MENG-HO LAN
Cast : BENJAMIN TSAI
CHANG-HONG SHEN
PEI-TI LIU
ZHI-YING ZHU

Contact : Che-Ling Liu
019448@daaitv.com

Follow

Federation International

Director(s) : Louis Farge
Screenwriter(s) : Sophie Dab
Cast : Sophie Dab
Marie Colomb
MARILYNE CANTO

Contact : Valentine Sabot
servicing@fedent.com

The Kidnapping Day

Astory

Director(s) : Youyoung Park
Screenwriter(s) : Jaeyoung Kim
Cast : Gyesang Yoon
Sunghoon Park
Yuna, Shinrok Kim

Contact : Juhee Lee
jh.lee87@astory.co.kr

Swift Street

Magpie Pictures

Director(s) : Tig Terera
Screenwriter(s) : Tig Terera
Cast : Clifff Curtis
Keiynan Lonsdale
Tanzyn Crawford
Bernie Van Tiel

Contact : Meredith Hussey
meredith@magpiepictures.net.au

After The Party

Lingo Pictures

Director(s) : Peter Salmon
Screenwriter(s) : Dianne Taylor
Cast : Peter Mullan
Ian Blackburn
Robyn Malcolm
Tara Canton

Contact : Mimi Rosenbaum
mimi.rosenbaum@lingopictures.com

My Journey to You

IQIYI

Director(s) : JINGMING GUO
Screenwriter(s) : JINGMING GUO
Cast : LINGHE ZHANG
LEI CHENG
SHUXIN YU
YUXIAO LU

Contact : MENGYAN WANG
wangmengyan01@qiyi.com

Drummie

Homebrew Films

Director(s) : Etienne Fourie
Screenwriter(s) : Etienne Fourie
Cast : Cantona James
Frank Opperman
Melissa Myburgh
Marion Holm

Contact : Etienne Fourie
fourie.film@gmail.com

Kill Sera Sera

August Pictures Pte Ltd

Director(s) : Liang Cai Oh
Screenwriter(s) : Rebecca Leow
Cast : James Wen
Christopher Lee
Jessica Hsuan

Contact : Lee Wei Ng
admin@augustpictures.com.sg

All and Eva

Warner Bros. ITVP Sweden

Director(s) : Johanna Runevad
Screenwriter(s) : Johanna Runevad
Cast : Joachim Fjelstrup
Tuva Novotny

Contact : Sofie Palage
sofie.palage@wbitvp.se

Unchained Medley

Television Broadcasts Limited

Director(s) : Wai-yan, Simon Wong
Screenwriter(s) : Chui-shan Tam
Cast : Owen Cheung
Katy Kung

Contact : Carrie KY Chan
kayi.chan@tvb.com.hk

Detective Chinatown S2

IQIYI

Director(s) : WENYI YAO
Screenwriter(s) : SICHENG CHEN
Cast : ZE QIU
ZHENTAO ZHOMG
YUXIAN SHANG
JINHUA YANG

Contact : MENGYAN WANG
wangmengyan01@qiyi.com

Vigilantes

Federation International

Director(s) : Julien Seri
Screenwriter(s) : Déborah Hadjedj-Jarmon
Cast : Eric Cantona
Arié Elmaleh
Marilyn Lima
Helena Noguerra

Contact : Valentine Sabot
servicing@fedent.com

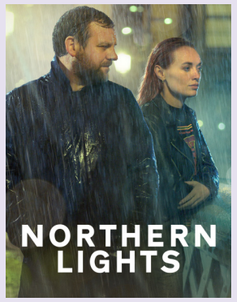

Northern Lights

Deadpan Pictures

Director(s) : Tom Hall
Screenwriter(s) : Stephen Jones
Cast : Stephen Jones
Jay Duffy
Elva Trill
Jennifer Heylen

Contact : Ailish McElmeel
Ailish@deadpanpictures.ie

To The Wonder

IQIYI

Director(s) : CONGCONG TENG
Screenwriter(s) : CONGCONG TENG
Cast : SHI YU
QIMING JIANG
YILI MA
YIRAN ZHOU

Contact : MENGYAN WANG
wangmengyan01@qiyi.com

The Scarab

Alpha Tv Satellite

Director(s) : Stavros Stagkos
Screenwriter(s) : Eftychia Giannaki
Cast : Yannis Tsortekis
Yorgos Pirpassopoulos
Maria Papafotiou
Nikoleta Karra

Contact : Elpida Kartsonaki
e.kartsonaki@alphatv.gr

Murders in the Bell Tower

Alpha Tv Satellite

Director(s) : Antonis, Aggelopoulos
Screenwriter(s) : Panayotis, Christopoulos
Cast : Yorghis Tsouris
Vaggelis Daousis
Renia Louizidou
Annie Theohari

Contact : Elpida Kartsonaki
e.kartsonaki@alphatv.gr

The Deal

Content Wavve Corp.

Director(s) : Jung-gon LEE
Screenwriter(s) : Jong-sung Hong
Cast : Seung-ho Yoo
Dong-hwi Kim
Ju-yeong Lee

Contact : Sunjin Jung
jung.sunjin@wavve.com

Daily Dose of Sunshine

Netflix

Director(s) : JQ Lee
Screenwriter(s) : Nam-kyu Lee
Cast : Woo-jin Yeon
Bo-young Park

Contact : Jennifer Lee
jenniferlee@netflix.com

The Highlands

Antitalent d.o.o.

Director(s) : Mladen Dizdar
Screenwriter(s) : Maja Pek-Brünjes
Cast : Kristijan Petelin
Ugo Korani
Sandra Lončarić

Contact : Danijel Pek
danijel@antitalent.hr

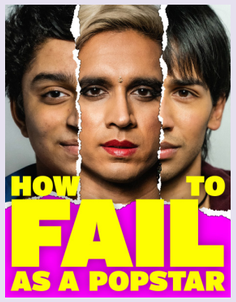

How to Fail as a Popstar

Sphere Media Toronto Inc.

Director(s) : Vanessa Matsui
Screenwriter(s) : Vivek Shraya
Cast : Adrian Pavone
Nadine Bhabha
Ayesha Mansur
Gonsalves

Contact : Laura Perlmutter
lperlmutter@sphere-media.com

Mask Girl

Netflix

Director(s) : Yong-hoon Kim
Screenwriter(s) : Yong-hoon Kim
Cast : Jae-hong Ahn
Hye-ran Yeom

Contact : Jennifer Lee
jenniferlee@netflix.com

Belflower

Trio Orange

Director(s) : Jeanne Leblanc
Screenwriter(s) : Sarah-Maude Beauchesne
Cast : Jae-hong Ahn
Hye-ran Yeom
Marilyn Castonguay
Charlotte Aubin

Contact : Albertine Riviere
ariviere@trioorange.com

Hotel Saltwater

Taigi TV Station

Director(s) : Wen-Tang Cheng
Screenwriter(s) : Wen-Tang Cheng
Cast : Yao Chang
RD Huang
Ellen Wu

Contact : Stella Lin
taigitv-festival@pts.org.tw

A Killer Paradox

Netflix

Director(s) : Chang-hee Lee
Screenwriter(s) : Da-min Kim
Cast : Woo-shik Choi
Suk-ku Son

Contact : Jennifer Lee
jenniferlee@netflix.com

The Game

GLOBO

Director(s) : Heitor Dhalia
Screenwriter(s) : José Júnior
Cast : Ravel Andrade
Rafael Logam

Contact : Carol Cupo
tatianacarrion@gmail.com

The End

GLOBO

Director(s) : Daniela Thomas
Screenwriter(s) : Fernanda Torres
Cast : Fabio Assunção
Marjorie Estiano

Contact : Carol Cupo
tatianacarrion@gmail.com

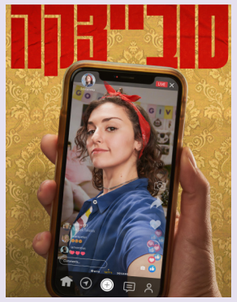

Sovietzka

Artza Productions

Director(s) : Anat Stalinsky
Screenwriter(s) : Dana Abramovich
Cast : Suzanna Papian

Contact : Shira Avidar
Shira@artza.co.il

Girls Win S2

Hakka TV

Director(s) : Ray WU
Screenwriter(s) : Tai-Yun WU
Cast : Huan-cheng LO
Tender HUANG
Xin-ya AN
Cing YANG

Contact : Vic HSIEH
hakkatv2015@gmail.com

Vivant

Tokyo Broadcasting System Television, Inc.

Director(s) : Katsuo Fukuzawa
Screenwriter(s) : Hiroyuki Yatsu
Cast : Masato Sakai
Hiroshi Abe
Fumi Nikaido

Contact : Erina Oku
oku.erina@tbs.co.jp

Population 11

Jungle Entertainment

Director(s) : Trent O'Donnell
Screenwriter(s) : Phil Lloyd
Cast : Ben Feldman
Stephen Curry
Perry Mooney
Katrina Milosevic

Contact : Mel Jacob
frontofhouse@jungleentertainment.com

No One Leaves Palo Alto

Artza Productions

Director(s) : Oren Shkedy
Screenwriter(s) : Yaniv Iczkovits
Cast : Magi Azarzar Sabag

Contact : Shira Avidar
Shira@artza.co.il

Worst to First: A Teen Baseball Miracle

Tokyo Broadcasting System Television, Inc.

Director(s) : Ayuko Tsukahara
Screenwriter(s) : Satoko Okudera
Cast : Ryohei Suzuki
Haru Kuroki
Haruka Igawa

Contact : Erina Oku
oku.erina@tbs.co.jp

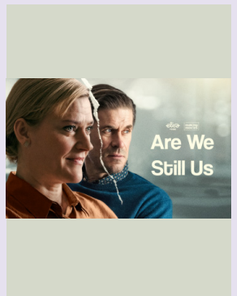

Are We Still Us

Making Movies

Director(s) : Ulla Heikkilä
Screenwriter(s) : Kaarle Aho
Cast : Tommi Korpela
Pirjo Lonka

Contact : Pauliina Maus
pauliina.maus@mamo.fi

My Personal Weatherman

MBS

Director(s) : Ayaka Kato
Screenwriter(s) : Natsuki Takahashi
Cast : Kouhei Higuchi
Atsuki Mashiko
Sayuri Matsumura

Contact : Hiroki Kurose
mbsintl@mbs.co.jp

A Wonderful Journey

CHINESE TELEVISION SYSTEM CORPORATION(CTS)

Director(s) : Ching-Shen CHUANG
Screenwriter(s) : Chia-Huei Lin
Cast : Yu-Ning Tsao
Tzu-Chien Kuo
Li-Yin Yang
Lyan Cheng

Contact : Lishin Hung
lishin.hung@cts.com.tw

I Do, Do I?

Mediacorp Pte Ltd

Director(s) : Shu Yi Koh
Screenwriter(s) : Yan Peng Cheong
Cast : JASON GODFREY
Felicia Chin
Ferlyn G

Contact : Gloria Wong
gloria.wong@mediacorp.com.sg

Everyone Loves Me

YOUKU/Shanghai Seasons Pictures

Director(s) : Zhong Hyeon Yu
Screenwriter(s) : Cong Zhao
Cast : Yi Lin
Ye Zhou

Contact : Sharon Ma
mzr01401611@alibaba-inc.com

Till The End

Mediacorp Pte Ltd

Director(s) : Tzyy Haw Kok
Screenwriter(s) : Siew Hoong Ang
Cast : Richie Koh
Hou Ren Zhu
Kym Ng
Hui Lu Boon

Contact : Gloria Wong
gloria.wong@mediacorp.com.sg

When I Fly Towards You

YOUKU

Director(s) : Cattree Yuan
Screenwriter(s) : An Yue
Cast : Yi Ran Zhou
Miao Yi Zhang

Contact : Sharon Ma
mzr01401611@alibaba-inc.com

Moments

Mediacorp Pte Ltd

Director(s) : Kuang Yong Wong
Screenwriter(s) : Yoke Yeng Chan
Cast : Desmond Tan
Paige Chua

Contact : Gloria Wong
gloria.wong@mediacorp.com.sg

Hilarious Family

Tencent Video

Director(s) : Yafei Li
Screenwriter(s) : Yu Xia
Cast : Hao Ren
Jiaqi Li

Contact : Xiaoyu Zhang
oxyzhang@tencent.com

Sayonara, Maestro!

Tokyo Broadcasting System Television, Inc.

Director(s) : Shingo Okamoto
Screenwriter(s) : Kisa Miura
Cast : Chae Jong Hyeop
Fumi Nikaido

Contact : Erina Oku
oku.erina@tbs.co.jp

Regeneration

YOUKU

Director(s) : Ao Shen
Screenwriter(s) : Ao Shen
Cast : Bo Ran Jing
Yi Ran Zhou

Contact : Sharon Ma
mzr01401611@alibaba-inc.com

Eye Love You

Tokyo Broadcasting System Television, Inc.

Director(s) : Shingo Okamoto
Screenwriter(s) : Kisa Miura
Cast : Chae Jong Hyeop
Fumi Nikaido

Contact : Erina Oku
oku.erina@tbs.co.jp

The Plague

Oble

Director(s) : Antoine Garceau
Screenwriter(s) : Gilles Taurand
Cast : Frédéric Pierrot
Judith Chemla

Contact : Flora Merret
flora@oble.tv

Ripe Town

Tencent Video

Director(s) : Zheng Wang
Screenwriter(s) : Zheng Wang
Cast : Yufan Bai
Hanzhi Xiang

Contact : Xiaoyu Zhang
oxyzhang@tencent.com

We Are Legend

RAI Radiotelevisione Italiana

Director(s) : Carmine Elia
Screenwriter(s) : Valerio D'annunzio
Cast : Emanuele Di Stefano
Milo Roussel
Margherita Aresti
Sofya Gershevich

Contact : Mariangela Borneo
mariangela.borneo@rai.it

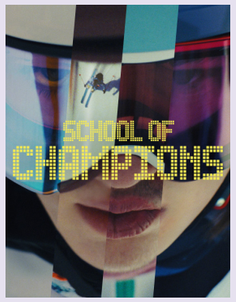

School of Champions

ORF-Enterprise

Director(s) : Johanna Moder
Screenwriter(s) : Samuel R. Schultschik
Cast : Imre Lichtenberger
Luna Mwezi

Contact : Michael Hagen
michaeladrian.hagen@orf.at

1286

Salem Entertainment

Director(s) : Alisher Utev
Screenwriter(s) : Alisher Utev
Cast : Olzhas Dalelkhan
Nushanbek Zhybanayev
Akniyet Oryntay

Contact : Alem Dauletkulov
alem.dauletkulov@ssmedia.kz

No Return: Survival

Oble

Director(s) : Rafaël Ouellet
Screenwriter(s) : Annie Piérard
Cast : Anglesh Major
Sophie Nélisse

Contact : Flora Merret
flora@oble.tv

Glambitious

ORF-Enterprise

Director(s) : Mirjam Unger
Screenwriter(s) : Uli Brée
Cast : Simon Schwarz
Anja Pichler

Contact : Michael Hagen
michaeladrian.hagen@orf.at

The Firebrands

Oble

Director(s) : Delphine Lehericey
Screenwriter(s) : Joanne Giger
Cast : Thomas Blanchard
Maya Sansa

Contact : Flora Merret
flora@oble.tv

Meow

Salem Entertainment

Director(s) : Rustem Omarov
Screenwriter(s) : Rustem Omarov
Cast : Asan Mazhit
Robert Kun
Almagul Kazikhan
Sagyndyk

Contact : Alem Dauletkulov
alem.dauletkulov@ssmedia.kz

Charité S4

UFA Fiction GmbH

Director(s) : Esther Bialas
Screenwriter(s) : Tanja Bubbel
Cast : Timur Isik
Moritz Führmann
Sesede Terziyan
Angelina Häntsch

Contact : Henriette Lippold
henriette.lippold@ufa.de

Polar Park

Newen Connect

Director(s) : Gérald Hustache-Mathieu
Screenwriter(s) : Gérald Hustache-Mathieu
Cast : Jean-Paul Rouve
Guillaume Gouix
India Hair

Contact : Léa Lecler
llecler@newenconnect.com

Like There Is No Tomorrow

İNTER MEDYA HİZ. TİC. A.Ş

Director(s) : Zeynep Günay Tan
Screenwriter(s) : Ekin Atalar
Cast : Halit Ergenç
Tuba Büyüküstün

Contact : Doruk Yalçın
doruk.yalcin@intermedya.tv

My Star Family

Metropolitan Sdn. Bhd.

Director(s) : Teddy Chin
Screenwriter(s) : Mozi Chuah
Cast : Hau Jie Edmund Seow
Emily Chan
Queenzy Cheng

Contact : Soo Wei Chan
jojo.sooweI@mediaprima.com.my

Fairyland: Age of Temptations

National Film Institute Nonpr
ofit Private Share Company

Director(s) : Isti Madarász
Screenwriter(s) : Géza Bereményi
Cast : Péter Dániel Katona
Barna Bokor
Zsófia Szamosi
Abigél Szőke

Contact : Katalin Vajda
kati.vajda@nfi.hu

Forgiven

Yellow Film & TV

Director(s) : Antti Heikki Pesonen
Screenwriter(s) : Antti Heikki Pesonen
Cast : Joonas Saartamo
Iida-Maria Heinonen

Contact : Marko Talli
marko.talli@yellowfilm.fi

The Inheritance

Eccho Rights

Director(s) : Aku Louhimies
Screenwriter(s) : Aschlin Ditta
Cast : Robert James-Collier
Larry Lamb
Jemima Rooper
Samantha Bond

Contact : Felicia Holst
felicia@ecchorights.com

Mr Bates vs The Post Office

ITV Studios

Director(s) : James Strong
Screenwriter(s) : Gwyneth Hughes
Cast : Toby Jones
Lia Williams

Contact : Ji Hye Park
jihye.park@itv.com

Memento Mori

Newen Connect

Director(s) : Marco A. Castillo
Screenwriter(s) : Luis Arranz
Cast : Yon González

Contact : Léa Lecler
llecler@newenconnect.com

Elsbeth

Paramount Global Content Distribution

Director(s) : Robert King
Screenwriter(s) : Michelle King
Cast : Wendell Pierce
Carrie Preston
Carra Patterson

Contact : Katie Tisherman
katie.tisherman@cbs.com

The Serial Killer's Wife

Newen Connect

Director(s) : Laura Way
Screenwriter(s) : Ben Morris
Cast : Jack Farthing
Annabel Scholey

Contact : Léa Lecler
llecler@newenconnect.com

The Vanishing Triangle

Eccho Rights

Director(s) : Imogen Murphy
Screenwriter(s) : Ivan Kavanagh
Cast : Allen Leech
India Mullen

Contact : Felicia Holst
felicia@ecchorights.com

The Seed

Odeon Fiction GmbH

Director(s) : Alexander Dierbach
Screenwriter(s) : Christian Jeltsch
Cast : Heino Ferch
Ingrid Bolsø Berdal

Contact : Lisa Gambino
lisa.gambino@odeonfiction.com

Last Twilight

GMMTV Co., Ltd.

Director(s) : Noppharnach Chaiyahwimhon
Screenwriter(s) : Pongsate Lucksameepong
Cast : Jimmy Jitaraphol Potiwihok
Sea Tawinan Anukoolprasert
Namtan Tipnaree Weerawatnodom

Contact : JoJo Phruttisarikorn
pr.international@gmm-tv.com

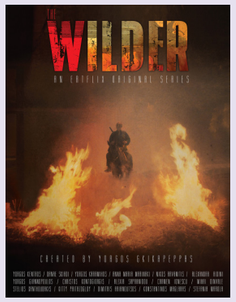

The Wilder

ERT S.A. Hellenic Broadcasting Corporation

Director(s) : Yorgos GKIKAPEPPAS
Screenwriter(s) : Yorgos GKIKAPEPPAS
Cast : Yorgos KENTROS
Yorgos KARAMIHOS
Danae SKIADI

Contact : Athina Giogiaka
agiogiaka@ert.gr

Enigma

GMMTV Co., Ltd

Director(s) : PATHA THONGPAN
Screenwriter(s) : PATHA THONGPAN
Cast : WIN - METAWIN OPAS-IAMKAJORN
PRIM - CHANIKARN TANGKABODEE

Contact : JoJo Phruttisarikorn
pr.international@gmm-tv.com

Kafas: Dark Money India

All3Media Internaional

Director(s) : Sahil Sangha
Screenwriter(s) : Karan Sharma
Cast : Sharman Joshi
Mikhail Gandhi
Mona Singh

Contact : Macarena Baamonde
macarena.baamonde@all3media.com

Prosper

Lingo Pictures

Director(s) : Jennifer Leacey
Screenwriter(s) : Matt Cameron
Cast : Richard Roxburgh
Ewen Leslie
Rebecca Gibney
Hayley McCarthy

Contact : Mimi Rosenbaum
mimi.rosenbaum@lingopictures.com

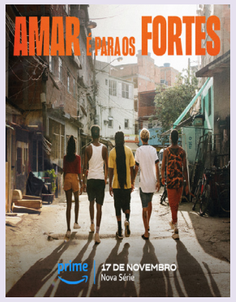

Love is for the Strong

Prodigo Films

Director(s) : Katia Lund
Screenwriter(s) : Camila Agustini
Cast : Breno Ferreira
Tatiana Tiburcio

Contact : Beto Gauss
entretenimento@prodigo.com.br

Three Women

Paramount Global Content Distribution

Director(s) : Louise Friedberg
Screenwriter(s) : Lisa Taddeo
Cast : Blair Underwood
Shailene Woodley
Betty Gilpin

Contact : Katie Tisherman
katie.tisherman@cbs.com

Dinosaur

All3Media Internaional

Director(s) : Niamh McKeown
Screenwriter(s) : Matilda Curtis
Cast : David Carlyle
Ashley Storrie

Contact : Macarena Baamonde
macarena.baamonde@all3media.com

The Crimes of Those Women

Yomiuri TV

Director(s) : Takeo Kikuchi
Screenwriter(s) : Shigenori Tanabe
Cast : Katsuya Maiguma
Mai Fukagawa

Contact : Takeshi Murakoshi
ytvformats@ytv.co.jp

Seven Orifices

MBS

Director(s) : Takuya Kato
Screenwriter(s) : Takuya Kato
Cast : Taishi Nakagawa
Syouta Sometani
Moka Kamishiraishi
Kokoro Morita

Contact : Hiroki Kurose
mbsintl@mbs.co.jp

Evol

DMM.com LLC

Director(s) : Santa YAMAGISHI
Screenwriter(s) : Davis Eiichi Mizoi
Cast : Yuzu AOKI
Himena IREI
Misaki HATTORI

Contact : Makoto Sometani
sometani-makoto@dmm.com

South Sea Tomb

Tencent Video

Director(s) : Yueh-Hsun Tsai
Screenwriter(s) : Anqi Liu
Cast : Yueming Pan
Chao Jiang
Yuqi Zhang

Contact : Xiaoyu Zhang
oxyzhang@tencent.com

Eagle Hunter Girl

"Kazakhstan" Republic TV and Radio Corporation" JSC

Director(s) : Aigul Aksambieva
Screenwriter(s) : Bekzat Myrzakhmet
Cast : Almas Akylbay
Amina Muratkyzy
Nurgul Myngatova

Contact : Ashim Kuspekov
ashim.kuspekov@rtrk.kz

Say Hello to Kenshiro

DMM.com LLC

Director(s) : Kazuaki SEKI
Screenwriter(s) : Bakarhythm
Cast : Ryuhei MATSUDA
Nanase NISHINO

Contact : Makoto Sometani
sometani-makoto@dmm.com

Love, Swindler

Kazakhstan Republic TV and Radio Corporation

Director(s) : Ayan Naizabekov
Screenwriter(s) : Elvira Sovetbekova
Cast : Sanjar Madi
Olzhas Alzhanov
Aruzhan Jazilbekova
Meerim Atantaeva

Contact : Ashim Kuspekov
ashim.kuspekov@rtrk.kz

Living

TVBS Media Inc.

Director(s) : Chao Jen Hsu
Screenwriter(s) : Cheng Che Tu
Cast : Kang Ren Wu
Kuei Mei Yang
Sandrine Pinna

Contact : Yoga Zheng
skyupperfilm@gmail.com

Qashan Tuasyn?

Salem Entertainment

Director(s) : Aydin Sahaman
Screenwriter(s) : Maiya Iskakova
Cast : Ermek Shynbolatov
Beibit Kusaynov
Bakytgul Serikbaeva
Aynur Ilyasova

Contact : Alem Dauletkulov
alem.dauletkulov@ssmedia.kz

To The Moon and Back

BEC World Public Company Limited

Director(s) : Pawanrat Narksuriya
Screenwriter(s) : Yosinee Nanakorn
Cast : Jirayu (James) Tangsrisuk
Jarinporn (Toey) Joonkiat

Contact : International Business
IB@becworld.com

Dead Friend Forever - DFF

BE ON CLOUD CO., LTD. ,

Director(s) : Chookiat sakveerakul
Screenwriter(s) : Eakasit Thairaat
Cast : Nannakun Pakapatpornpob
Phuriwat Chotiratanasak

Contact : Phimnatchaya Suraboonkul
Phimnatchaya.s@beoncloud.com

The Trial

Disney+ Hotstar & Banijay Asia

DIRECTOR(S) : Suparn Verma
SCREENWRITER(S) : Hussain Dalal
CAST : Jisshu Sengupta|
Kajol Devgn

CONTACT : Tarunima Varma
tarunimavarma@gmail.com

Safe Skies Archer

Viva Communications, Inc.

DIRECTOR(S) : Gino Santos
SCREENWRITER(S) : Charisse Bayona
CAST : Jerome Ponce
Krissha Viaje

CONTACT : Jasmin Luis
jluis@viva.ph

Dumbsday

Seefood TV

DIRECTOR(S) : Erlend Westnes
SCREENWRITER(S) : Charisse Bayona
CAST : Jakob Schøyen Andersen
Henrik Mestad
Charlotte Frogner
Elli Müller Osborne

CONTACT : Kamilla Endal
kamilla@seefood.no

Imperfect Us

PTS Taiwan

DIRECTOR(S) : Mag Hsu
SCREENWRITER(S) : Mag Hsu
CAST : Mike Ho
Ariel Lin
Wei-Ning Hsu

CONTACT : Sunny CHI
ptsfestival@gmail.com

Tree on a Hill

All3Media Internaional

DIRECTOR(S) : Ed Thomas
SCREENWRITER(S) : Ed Thomas
CAST : Rhodri Meilir
Nia Roberts

CONTACT : Macarena Baamonde
macarena.baamonde@all3media.com

Tricky in Love

BEC World Public Company Limited

DIRECTOR(S) : Suttasit Dechintaranarak
SCREENWRITER(S) : Pattarawalai Wongsinwises
CAST : Kittipon (Au) Tippayatayarut
Ranchrawee (Mint) Uakoolwarawat

CONTACT : International Business
IB@becworld.com

Nobody's Happy If I'm Not

BEC World Public Company Limited

DIRECTOR(S) : Kittisak Cheewasatjasakun
SCREENWRITER(S) : Nuttiya Sirakornwilai
CAST : Naphat (Nine) Siangsomboon
Natapohn (Taew) Tameeruks

CONTACT : International Business
IB@becworld.com

Night Therapy

yes Studios

DIRECTOR(S) : Gabriel Byblioviteh
SCREENWRITER(S) : Raanan Caspi
CAST : Yousef Sweid
Shira Haas
Lucy Ayoub

CONTACT : Maya Biton
maybiton@yes.co.il

Made in Heaven S2

Excel Media & Entertainment & Tiger Baby

DIRECTOR(S) : Zoya Akhtar
SCREENWRITER(S) : Zoya Akhtar
CAST : Arjun Mathur
Jim Sarbh
Sobhita Dhulipala
Mona Singh

CONTACT : Devang Majethia
devang@exlent.com

What Happened To Solveig?

Seefood TV

DIRECTOR(S) : Lars Kristian Flemmen
SCREENWRITER(S) : Martin Zimmer
CAST : Kevin Vågenes
Uma Feed

CONTACT : Kamilla Endal
kamilla@seefood.no

Jana: Marked For Life

Viaplay Group

DIRECTOR(S) : Felix Herngren
SCREENWRITER(S) : Maria Karlsson
CAST : Johan Ulveson
August Wittgenstein
Madeleine Martin
Pernilla August

CONTACT : Ann Bergström
ann.bergstrom@viaplaygroup.com

Asau

Salem Entertainment

DIRECTOR(S) : Nazar Sharkhan
SCREENWRITER(S) : Yefrat Sharipov
CAST : Ayan Otepbergen
Erzhan Tussupov
Sholpan Sirgebayeva

CONTACT : Alem Dauletkulov
alem.dauletkulov@ssmedia.kz

The Long Shadow

All3Media Internaional

DIRECTOR(S) : Lewis Arnold
SCREENWRITER(S) : George Kay
CAST : Daniel Mays
Toby Jones
Katherine Kelly

CONTACT : Macarena Baamonde
macarena.baamonde@all3media.com

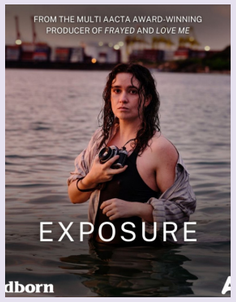

Exposure

All3Media Internaional

DIRECTOR(S) : Bonnie Moir
SCREENWRITER(S) : Lucy Coleman
CAST : Thomas Weatherhall
Alice Englert

CONTACT : Macarena Baamonde
macarena.baamonde@all3media.com

Bambai Meri Jaan

Excel Media & Entertainment LLP

DIRECTOR(S) : Shujaat Saudagar
SCREENWRITER(S) : Rensil D'silva
CAST : Avinash Tiwary
Kay DaSilva Menon
Kritika Kamra
Nivedita Bhattacharya

CONTACT : Devang Majethia
devang@exlent.com

Anderson Spider Silva

Prodigo Films

DIRECTOR(S) : Caito Ortiz
SCREENWRITER(S) : Marton Olypio
CAST : Seu Jorge
Tatiana Tiburcio

CONTACT : Beto Gauss
entretenimento@prodigo.com.br

Stranger In The Dark

Mediacorp Pte Ltd

DIRECTOR(S) : Fook Shin Chan
SCREENWRITER(S) : Hui (River) Shih
CAST : Hank Wang
SIN NEE SEOW

CONTACT : Gloria Wong
gloria.wong@mediacorp.com.sg

Will Love in Spring

Tencent Video

DIRECTOR(S) : Liang Cheng
SCREENWRITER(S) : EVEN JIAN
CAST : XIAN LI
YUTONG ZHOU

CONTACT : Xiaoyu Zhang
oxyzhang@tencent.com

Elsa Morante's La Storia

RAI Radiotelevisione Italiana

DIRECTOR(S) : Francesca Archibugi
SCREENWRITER(S) : Giulia Calenda
CAST : Elio Germano
Jasmine Trinca

CONTACT : Mariangela Borneo
mariangela.borneo@rai.it

Call Me Dad

Viaplay Group

DIRECTOR(S) : Christian Dyekjær
SCREENWRITER(S) : Søren Felbo Calenda
CAST : Alex Høgh Andersen
Magnus Haugaard
Ellen Hillingsø
Roberta Reichhardt

CONTACT : Ann Bergström
ann.bergstrom@viaplaygroup.com

Those Who Stayed

FILM.UA Group

Director(s) : Oleksii Yesakov
Screenwriter(s) : Anastasia Lodkina
Cast : Viacheslav Dovzhenko
Taras Tsymbaliuk
Kateryna Varchenko

Contact : Oleksandra Chernyshenko
o.chernyshenko@film.ua

Get Rich

Viu Thailand (PCCW OTT)

Director(s) : Pairach Khumwan
Screenwriter(s) : Chanchana Homsap
Cast : Tonhon Tantivejkul
Sadanon Durongkaveroj
Phantira Pipityakorn
Venita Loywattanakul

Contact : Piyamas Pusitsuksa
ying.p.pusitsuksa@pccw.com

Nothing to See Here

Perro Azul

Director(s) : Pato Safa
Screenwriter(s) : Big Drama
Cast : Alexis Arroyo
Kike Vázquez
Paola Fernández
Veronica Merchant

Contact : Jorge Cogollo Hernandez
jorge.cogollo@perroazul.tv

Family X

1001

Director(s) : Ali Fadel
Screenwriter(s) : Ali Fadel
Cast : Atheer Kashkool
Jumana Karim

Contact : William Page
william@1001.tv

Sebastian Fitzek's Therapy

Ziegler Film GmbH & Co. KG

Director(s) : Thor Freudenthal
Screenwriter(s) : Alexander M. Rümelin
Cast : Stephan Kampwirth
Helena Zengel
Emma Bading

Contact : Paul Svihalek
svihalek@ziegler-film.com

Revenant

Studio S

Director(s) : Jeong Rim Lee
Screenwriter(s) : Eun Hee Kim
Cast : Jung Se Oh
Tae Ri Kim

Contact : Ryung Gyun Kim
gyunee@sbs.co.kr

Time After Time

Fabula PICTURES

Director(s) : Davide Marengo
Screenwriter(s) : Massimo Bacchini
Cast : Lino Guanciale
Paolo Pierobon

Contact : Eleonora Nevolo
eleonora.nevolo@fabulapictures.com

Moving

The Walt Disney Company Korea

Director(s) : Inje Park
Screenwriter(s) : Full Kang
Cast : Seoungryong Ryu
Hyojoo Han

Contact : Kyounga Nam
kyoung.nam@disney.com

The Outing

Viu Thailand (PCCW OTT)

Director(s) : Eakkapop Paiaree
Screenwriter(s) : Kasidej Sundararjun
Cast : Chanon Santinatornkul
Chinawut Indracusin
Hansa Jungviwattanawong
Prapakorn Chairak

Contact : Piyamas Pusitsuksa
ying.p.pusitsuksa@pccw.com

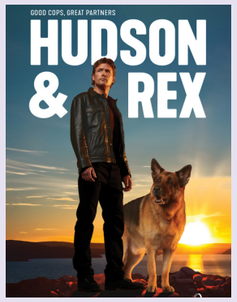

Hudson & Rex S6

Shaftesbury

Director(s) : TJ Scott
Screenwriter(s) : Jennifer Kassabian
Cast : John Reardon
Mayko Nguyen

Contact : Laura Falco
lfalco@shaftesbury.ca

Vigilante

The Walt Disney Company Korea

Director(s) : Jeongyeol Choi
Screenwriter(s) : Minseob Lee
Cast : Joohyuk Nam
Jitae Yoo
Sojin Kim

Contact : Garam Hong
garam.hong@disney.com

Only Friends

GMMTV Co., Ltd

Director(s) : Pinya Chookamsri
Screenwriter(s) : Panuwat Intawat
Cast : First - Kanaphan Puitrakul
Khaotung
Thanawat Ratanakitpaisan
Lookjun - Bhasidi Petchsutee

Contact : JoJo Phruttisarikorn
pr.international@gmm-tv.com

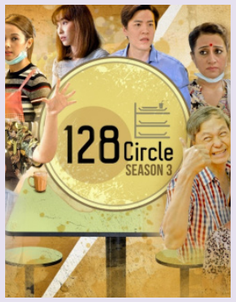

128 Circle S3

Weiyu Films

Director(s) : Thean-jeen Lee
Screenwriter(s) : Thean-jeen Lee
Cast : Waimeng Tuen
Nicole Liel

Contact : Thean-jeen Lee
tjlee@weiyufilms.sg

Kwanruetai

BEC World Public Company Limited

Director(s) : Yuthana Lopanpaibul
Screenwriter(s) : Jirawit Sombatisiri
Cast : Panitan (Mikey) Budkaew
Narilya (Yada)Gulmongkolpech

Contact : International Business
IB@becworld.com

Fucking Mummies

Perro Azul /Propagate Fuego

Director(s) : Santiago Limón
Screenwriter(s) : Santiago Limón
Cast : Daniel Abrego
Xiunel González
Berenice Jonguitud

Contact : Jorge Cogollo Hernandez
jorge.cogollo@perroazul.tv

Dangerous Romance

GMMTV Co., Ltd

Director(s) : Lit - Phadung Samajarn
Screenwriter(s) : Pratchaya
Thavornthummarut
Cast : Perth - Tanapon Sukumpantanasan
Chimon - Wachirawit Ruangwiwat
View - Benyapa Jeenprasom
June - Wanwimol Jaenasavamethee

Contact : JoJo Phruttisarikorn
pr.international@gmm-tv.com

Home School

GMMTV Co., Ltd.

Director(s) : FON - KANITTHA
KWUNYOO
Screenwriter(s) : Naphat Chitweerapa
Cast : Gun - Atthaphan Phunsawat
Chimon - Wachirawit Ruangwiwat
Film - Rachanun Mahawan

Contact : JoJo Phruttisarikorn
pr.international@gmm-tv.com

Cooking Crush

GMMTV Co., Ltd.

Director(s) : Sakon Wongsinwises
Screenwriter(s) : Pattarawalai
Wongsinwises
Cast : Gun - Atthaphan Phunsawat
Off - Jumpol Adulkittiporn
Lookjun - Bhasidi Petchsutee

Contact : JoJo Phruttisarikorn
pr.international@gmm-tv.com

Cherry Magic

GMMTV Co., Ltd.

Director(s) : X - Nuttapong
Mongkolsawas
Screenwriter(s) : Suwanun Phogudsai
Cast : New - Thitipoom Techa-apaikhun
Tay - Tawan Vihokratana
Jan - Ployshompoo Supasap

Contact : Jorge Cogollo Hernandez
jorge.cogollo@perroazul.tv

A Shop for Killers

The Walt Disney Company Korea

Director(s) : Kwon Lee
Screenwriter(s) : Ho Jin Jee
Cast : Dongwook Lee
Hyejun Kim

Contact : Soyun Kim
sopipig@naver.com

START-UP

True CJ Creations Co., Ltd.

DIRECTOR(S) : Cheewatun Pusitsuksa
SCREENWRITER(S) : Tinna Simapaisal
CAST : Poompat Iam-samang
Kemisara Paladesh

CONTACT : Jiranun Piboonsawat
bungearn.jiranun@gmail.com

DAVOS 1917

SRF Schweizer Radio und Fernsehen

DIRECTOR(S) : Jan-Eric Mack
SCREENWRITER(S) : Adrian Illien
CAST : David Kross
Dominique Devenport
Jeanette Hain

CONTACT : Conny Kaiser
conny.kaiser@srf.ch

THE MATCHMAKERS

KBS

DIRECTOR(S) : Seung-Ki Hwang
SCREENWRITER(S) : Soo-Jin Ha
CAST : Woon Ro
Yi-Hyun Cho

CONTACT : Songyeon Ha
pinetree@kbs.co.kr

23.5

GMMTV Co., Ltd.

DIRECTOR(S) : FON - KANITTHA KWUNYOO
SCREENWRITER(S) : Naphat Chitweerapat
CAST : Ford - Allan Asawasuebsakul AJ - Chayapol Jutamas
Milk - Pansa Vosbein
Love - Pattranite Limpatiyakorn

CONTACT : JoJo Phruttisarikorn
pr.international@gmm-tv.com

THE WORST OF EVIL

The Walt Disney Company Korea

DIRECTOR(S) : Dongwook Han
SCREENWRITER(S) : Minseok Jang
CAST : Changwook Ji
Hajun Wi
Semi Lim

CONTACT : Haejin Ha
haejin.ha@disney.com

LIKE FLOWERS IN SAND

Astory

DIRECTOR(S) : Jinwoo Kim
SCREENWRITER(S) : Yoojung Won
CAST : Dongyoon Jang
Jumyoung Lee

CONTACT : MINSEOK KIM
fastfood21@naver.com

BEAUTY NEWBIE

GMMTV Co., Ltd.

DIRECTOR(S) : ATICHA TANTHANAWIGRAI
SCREENWRITER(S) : ATICHA TANTHANAWIGRAI
CAST : Win - Metawin Opas-iamkajorn
Great Sapol Assawamunkong
Baifern - Pimchanok Luevisadpaibul
Jane - Ramida Jiranorraphat

CONTACT : JoJo Phruttisarikorn
pr.international@gmm-tv.com

THE BUCCANEERS

The Forge Entertainment

DIRECTOR(S) : Susanna White
SCREENWRITER(S) : Katherine Jakeways
CAST : Guy Remmers
Matthew Broome
Christina Hendricks
Kristine Froseth

CONTACT : Alexi Tan
playproduk@gmail.com

UNCLE SAMSIK

The Walt Disney Company Korea

DIRECTOR(S) : Yeonshick Shin
SCREENWRITER(S) : Yeonshick Shin
CAST : Kangho Song
Yohan Byun
Kijoo Jin

CONTACT : Haejin Ha
haejin.ha@disney.com

GOURMET AFFAIRS

L Motion Production

DIRECTOR(S) : Lester Hsi
SCREENWRITER(S) : Bo-Zong Chen
CAST : Meng-Po Fu
Po-Chieh Wang
Man-Shu Jian

CONTACT : Jane Yu
janeyu060606@gmail.com

HIDDEN AGENDA

GMMTV Co., Ltd.

DIRECTOR(S) : Tee - Bundit Sintanaparadee
SCREENWRITER(S) : Somchai Tidsanawoot
CAST : Joong - Archen Aydin
Dunk - Natachai Boonprasert
Jamie - Juthapich Indrajundra

CONTACT : JoJo Phruttisarikorn
pr.international@gmm-tv.com

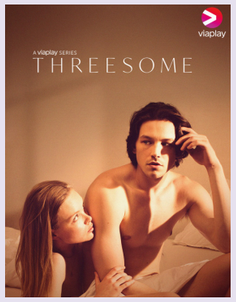

THREESOME S2

Eccho Rights

DIRECTOR(S) : Lisa Linnertorp
SCREENWRITER(S) : Lisa Linnertorp
CAST : Simon Lööf
Matilda Källström

CONTACT : Felicia Holst
felicia@ecchorights.com

DOCTOR SLUMP

SLL

DIRECTOR(S) : Hyeon-jong Oh
SCREENWRITER(S) : Sun-woo Paek
CAST : Hyung-sik Park
Shin-hye Park

CONTACT : Eunhye Lee
lee.eunhye2@sll.co.kr

BOYHOOD

Coupang Play

DIRECTOR(S) : Myoung-woo Lee
SCREENWRITER(S) : Jae-hwan Kim
CAST : Si-wan Yim
Si-woo Lee
Sun-bin Lee
Hye-won Kang

CONTACT : Yaehwon Kim
yekim386@coupang.com

SHADOW

Viu Thailand (PCCW OTT)

DIRECTOR(S) : Saroj Kunatanad
SCREENWRITER(S) : Saroj Kunatanad
CAST : Prachaya Ruangroj
Natouch Siripongthon
Shinaradee Anupongpichart

CONTACT : Piyamas Pusitsuksa
ying.p.pusitsuksa@pccw.com

VERONIKA

Viaplay Group

DIRECTOR(S) : Jonas Alexander Arnby
SCREENWRITER(S) : Katja Juras
CAST : Tobias Santelmann
Arvin Kananian
Alexandra Rapaport
Sarah Rhodin

CONTACT : Ann Bergström
ann.bergstrom@viaplaygroup.com

CRASH

Astory

DIRECTOR(S) : Jun Woo Park
SCREENWRITER(S) : Su Jin Oh
CAST : Min Ki Lee
SungTae Heo
SunYoung Kwak

CONTACT : Kyoungdo Lee
crashtci@gmail.com

HIDE

Coupang Play

DIRECTOR(S) : Dong-hwi Kim
SCREENWRITER(S) : Hee-su Lee
CAST : Mu-saeng Lee
Min-jae Lee
Bo-young Lee
Chung-ah Lee

CONTACT : Yaehwon Kim
yekim386@coupang.com

THE IVY

İNTER MEDYA HİZ. TİC. A.Ş

DIRECTOR(S) : Gökçen Usta
SCREENWRITER(S) : Savaş Ecevit Korkmaz
CAST : Onur Tuna
Yiğit Kirazcı
Burçin Terzioğlu
Hazal Türesan

CONTACT : Doruk Yalçın
doruk.yalcin@intermedya.tv

AARYA S3

Ram Madhvani Films

DIRECTOR(S) : Ram Madhvani
SCREENWRITER(S) : Khushboo Raj Agarwal
CAST : Sikandar Kher
Sushmita Sen

CONTACT : Mamata Javkar
mamta@rammadhvanifilms.com

SeOfis

Media Prima Berhad

DIRECTOR(S) : Faizul Jais
SCREENWRITER(S) : Nadia Khan
CAST : Fahrin Ahmad
Siti Saleha

CONTACT : Ali Iskandar Othman
aliiskandar@mediaprima.com.my

Saute

ANTENNA STUDIOS SINGLE SA

DIRECTOR(S) : Konstantinos Antonopoulos
SCREENWRITER(S) : Yorgos Garefalakis
CAST : Vassilis Koukalani
Dafni Lambrogianni
Katerina Mavrogeorgi

CONTACT : Katerina Giannouli
katerina.giannouli@antenna-studios.com

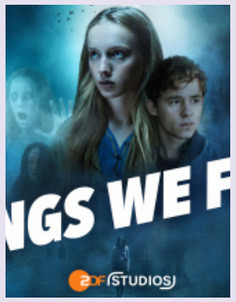

Things We Fear

ZDF Studios GmbH

DIRECTOR(S) : Daniel Rübesam
SCREENWRITER(S) : Judith Angerbauer
CAST : Simon Schneider
Mina-Giselle Rüffer

CONTACT : Martin Nauheimer
martin.nauheimer@zdf-studios.com

Port of Lies

MIRROR FICITION, CHT

DIRECTOR(S) : Freddy TANG
SCREENWRITER(S) : Freddy TANG
CAST : Christopher Lee
Lieh YANG
Regina Lei
Yi-chun Pan

CONTACT : Yiting Chen
yiting1214@mirrorficion.com

Close Friend S3: Soju Bomb

Viu Thailand (PCCW OTT)

DIRECTOR(S) : Saranyu Jiralak
SCREENWRITER(S) : Chanasorn Makhiew
CAST : Cholsawas Tiewwanichkul
Nanthawat Phaiboonphattana
Suyeon Ji
Udomsartporn Praepetch

CONTACT : Piyamas Pusitsuksa
ying.p.pusitsuksa@pccw.com

I Am Jo

ANTENNA STUDIOS SINGLE SA

DIRECTOR(S) : Constantin Pilavios
SCREENWRITER(S) : Panayotis Christopoulos
CAST : Michalis Syriopoulos
Ioanna Asimakopoulou
Artemis Grympla

CONTACT : Katerina Giannouli
katerina.giannouli@antenna-studios.com

The Zweiflers

ZDF Studios GmbH

DIRECTOR(S) : Anja Marquardt
SCREENWRITER(S) : David Hadda
CAST : Aaron Altaras
Saffron Coomber

CONTACT : Martin Nauheimer
martin.nauheimer@zdf-studios.com

We're On It, Comrades!

Czech Television

DIRECTOR(S) : Matěj Chlupáček
SCREENWRITER(S) : Miro Šifra
CAST : Jiří Macháček
Jan Cina
Anna Fialová

CONTACT : itka Procházková
zuzana.cerna2@ceskatelevize.cz

Keep It Together

Anagram Sweden

DIRECTOR(S) : Maria Blom
SCREENWRITER(S) : Erik Ahrnbom
CAST : Lennart Jähkel
Michaela Thorsén
Ulrika Nilsson

CONTACT : Emma Åkesdotter
Rongeemma@anagram.se

Shardlake

The Forge Entertainment and Runaway Fridge Productions

DIRECTOR(S) : Justin Chadwick
SCREENWRITER(S) : Stephen Butchard
CAST : Arthur Hughes
Anthony Boyle
Ruby Ashbourne Serkis

CONTACT : Anna Phillips
annaphillips@theforgeentertainment.co.uk

Cammo S2

Norwegian Broadcasting Company

DIRECTOR(S) : Martin Sofiedal
SCREENWRITER(S) : Caroline Glomnes
CAST : Caroline Glomnes
Katelyn Garbin

CONTACT : Caroline Oigarden
caroline.oigarden@nrk.no

Wednesday Club

GMMTV Co., Ltd.

DIRECTOR(S) : Chainarong Tampong
SCREENWRITER(S) : Waneepan Ounphoklang
CAST : Ohm - Pawat Chittsawangdee
Nani - Hirunkit Changkham
Film Rachanun Mahawan
Piploy - Kanyarat Ruangrung

CONTACT : Jojo Phruttisarikorn
pr.international@gmm-tv.com

Exes & Missus

BEC World Public Company Limited

DIRECTOR(S) : Voravudh Niyomsap
SCREENWRITER(S) : Chayanin Leopairote
CAST : Teeradetch (Alek) Metawarayut
Khemupsorn (Cherry) Sirisukha
Amanda Chalisa Obdam

CONTACT : International Business
IB@becworld.com

Bros

Firma Productions

DIRECTOR(S) : Guy Amir
SCREENWRITER(S) : Hanan Savyon
CAST : Guy Amir
Hanan Savyon
Efrat Boimold
Yael Sztulman

CONTACT : Danna Stern
Danna@dannastern.com

Oh Butterfly

Storybots Asia Pte Ltd

DIRECTOR(S) : Kumaran Sundaram
SCREENWRITER(S) : Kumaran Sundaram
CAST : Arvind Naidu
Thevaguru Suppiah
Chandhine Kaur
D. S. Kaiswarya

CONTACT : Melissa Anthony
melissa@storybotsasia.com

We Are

GMMTV Co., Ltd.

DIRECTOR(S) : SIWAJ SAWATMANEEKUL
SCREENWRITER(S) : UTCHARIYAKORN SIRIKAM
CAST : Pond Naravit Lertratkosum
Phuwin Tangsakyuen
Ciize - Rutricha Phapakithi

CONTACT : Jojo Phruttisarikorn
pr.international@gmm-tv.com

My Precious

GMMTV Co., Ltd.

DIRECTOR(S) : Naphat Chitweerapat
SCREENWRITER(S) : Naphat Chitweerapat
CAST : Nanon Korapat Kirdpan
Ohm - Pawat Chittsawangdee
Film - Rachanun Mahawan
View - Benyapa Jeenprasom

CONTACT : JoJo Phruttisarikorn
pr.international@gmm-tv.com

See You In Another Life

THE WALT DISNEY COMPANY

DIRECTOR(S) : JORGE SANCHEZ CABEZUDO
SCREENWRITER(S) : ALBERTO SANCHEZ CABEZUDO
CAST : POL LOPEZ
TAMARA CASELLAS

CONTACT : ANA CARDENAS
ana.cardenas@disney.com

Faceless Love

GMMTV Co., Ltd.

DIRECTOR(S) : Ekasit Trakulkasemsuk
SCREENWRITER(S) : Nepal Jitranon
CAST : Dew Jirawat Sutivanichsak
Luke - Ishikawa Plowden
Kao - Supassara Thanachart

CONTACT : JoJo Phruttisarikorn
pr.international@gmm-tv.com

Wandee Goodday

GMMTV Co., Ltd.

DIRECTOR(S) : TANWARIN SUKKHAPISIT
SCREENWRITER(S) : APIRAK CHAIPANHA
CAST : Great - Sapol Assawamunkong
Inn Sarin Ronnakiat
Ployphach - Phatchatorn Thanawat

CONTACT : JoJo Phruttisarikorn
pr.international@gmm-tv.com

Find Yourself

GMMTV Co., Ltd.

Director(s) : Varayu Rukskul
Screenwriter(s) : CHANCHANA HOMSAB
Cast : Nonkul - Chanon Santinatornkul
Earth - Pirapat Watthanasetsiri
Aff Taksaorn Paksukcharoen

Contact : JoJo Phruttisarikorn
pr.international@gmm-tv.com

Ready, Set, Love

Netflix

Director(s) : Yanyong Kuruangkura
Screenwriter(s) : Rangsima Akarawiwat
Cast : Pongtiwat (Blue) Tangwancharoen
Kemisara (Belle) Paladesh

Contact : Jennifer Lee
jenniferlee@netflix.com

Emergency Couple

True CJ Creations Co., Ltd.

Director(s) : Chankacha Pratuan
Screenwriter(s) : Ratapong Pinyosophon
Cast : Sean Jindachot
Nalinthip Sakulongumpai

Contact : Jiranun Piboonsawat
bungearn.jiranun@gmail.com

Cigarette Girl

Netflix

Director(s) : Kamila Andini
Screenwriter(s) : Tanya Yuson
Cast : Ario Bayu
Dian Sastrowardoyo

Contact : Jennifer Lee
jenniferlee@netflix.com

Operandi Gerhana

Mediacorp Pte Ltd / Infinite Studios

Director(s) : Mike Wiluan
Screenwriter(s) : Mike Wiluan
Cast : Jamie Aditya
Carmen Soo

Contact : Azril Ahmad
azrilahmad@mediacorp.com.sg

3 Body Problem

Netflix

Director(s) : Derek Tseng
Screenwriter(s) : David Benioff
Cast : Jovan Adepo
Rosalind Chao

Contact : Jennifer Lee
jenniferlee@netflix.com

Seconds

Fire Monkey Productions

Director(s) : Mikko Kuparinen
Screenwriter(s) : Laura Suhonen
Cast : Mikko Kauppila
Leena Pöysti
Meri Nenonen

Contact : Hannu Kalliolahti
hannu@firemonkey.fi

Boy Swallows Universe

Netflix

Director(s) : Bharat Nalluri
Screenwriter(s) : John Collee
Cast : Simon Baker
Felix Cameron
Phoebe Tonkin

Contact : Jennifer Lee
jenniferlee@netflix.com

Tokyo Vice S2

FIFTH SEASON

Director(s) : Alan Poul
Screenwriter(s) : J.T. Rogers
Cast : Ansel Elgort
Ken Watanabe
Rachel Keller

Contact : Mallory Thomasson
mthomasson@fifthseason.com

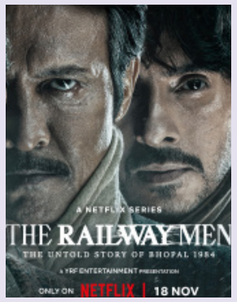

The Railway Men

Netflix

Director(s) : Shiv Rawail
Screenwriter(s) : Aayush Gupta
Cast : Kay Kay Menon
Babil Khan

Contact : Jennifer Lee
jenniferlee@netflix.com

The Believers

Netflix

Director(s) : Wattanapong Wongwan
Screenwriter(s) : Aummaraporn Phandintong
Cast : Teeradon (James) Supapunpinyo
Pachara (Peach) Chirathivat
Achiraya (Ally) Nitibhon

Contact : Jennifer Lee
jenniferlee@netflix.com

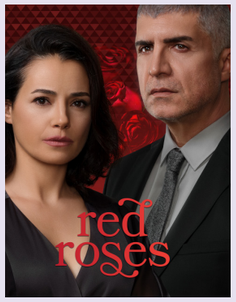

Red Roses

Global Agency

Director(s) : Omur Atay
Screenwriter(s) : Sukru Necati Sahin
Cast : ozcan deniz
ozgu namal

Contact : senay filiztekin
senay.filiztekin@theglobalagency.tv

Kohrra

Netflix

Director(s) : Randeep Jha
Screenwriter(s) : Gunjit Chopra
Cast : Suvinder Vicky
Barun Sobti

Contact : Jennifer Lee
jenniferlee@netflix.com

One Love S2

Global Agency

Director(s) : Hakan Kirvavac
Screenwriter(s) : Sukru Necati Sahin
Cast : baris Kilic
evrim alasya

Contact : senay filiztekin
senay.filiztekin@theglobalagency.tv

Heeramandi: The Diamond Bazaar

Netflix

Director(s) : Sanjay Leela Bhansali
Screenwriter(s) : Sanjay Leela Bhansali
Cast : Fardeen Khan
Taha Shah
Manisha Koirala
Sonakshi Sinha

Contact : Jennifer Lee
jenniferlee@netflix.com

My Wonderful Life

AY YAPIM

Director(s) : Cagri Bayrak
Screenwriter(s) : Meric Acemi
Cast : Onur Tuna
Yigit Ozsener
Hilal Altinbilek
Nesrin Cevadzade

Contact : Alara Dolunay
alara@ayyapim.tv

SDA 2024 WHOLE ENTRIES

SERIES

All The Way To The Sun

China Huace Film&TV Co., Ltd

Director(s) : KAI CAO
Screenwriter(s) : XIAOXI LAN
Cast : YANG WANG
LANDI LI
JU WANG

Contact : Keying Han
coco@cdramarights.com

Another Love

Global Agency

Director(s) : neslihan yesilyurt
Screenwriter(s) : Ethem Ozisik
Cast : burak deniz
hande ercel

Contact : senay filiztekin
senay.filiztekin@theglobalagency.tv

Royal Blood

GMA Network, Inc.

Director(s) : Dominic Zapata
Screenwriter(s) : Lobert Villela
Cast : Dingdong Dantes
Rhian Ramos

Contact : Pat Bringas
PRBringas@gmanetwork.com

The Legend of Shen Li

New Classics Television Entertainment Investment Co.Ltd

Director(s) : Ke Deng
Screenwriter(s) : FEI XIANG JIU LU
Cast : Gengxin Lin
Liying Zhao

Contact : Qiao Wang
wangqiao@ncmchina.com

Safir

atv

Director(s) : Semih Bagci
Screenwriter(s) : Burcu Over
Cast : Burak Berkay Akgul
Ilhan Sen
Ozge Yagiz

Contact : Merve Altuncu
merve.altuncu@atv.com.tr

Dreams of Freedom

ATRESMEDIA TELEVISIÓN

Director(s) : Joan Noguera
Screenwriter(s) : Eulalia Carrillo
Cast : Alain Hernández
Dani Tatai
Natalia Sánchez

Contact : MARGARITA ACUÑA
macuna@atresmediatv.com

Our Interpreter

Drama Core Co. Ltd.

Director(s) : Tong Zhang
Screenwriter(s) : Huijun Fei
Cast : Xingxu Chen
Qian Song

Contact : Rong Zhu
rong_zhu@dramacore.cn

Best Choice Ever

China Huace Film & TV Co., Ltd./
Croton Cultural Media Co. Ltd./
Croton Entertainment Co. Ltd./
Tencent Video

Director(s) : Yu Tian
Screenwriter(s) : Jingling Li
Cast : Kai Xu
Zi Yang

Contact : Yi Tang
yi_tang@croton.com.cn

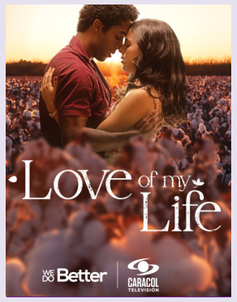

Love of My Life

Caracol Television

Director(s) : Peto Restrepo
Screenwriter(s) : Ana Parra
Cast : Sergio Herrera
Maria Jose Camacho

Contact : Juan David Gomez
jdgomezg@caracoltv.com.co

The Queen of News

Television Broadcasts Limited

Director(s) : Shu-kai Chung
Screenwriter(s) : Kin-lok Kwok
Cast : Kenneth Ma
Charmaine Sheh

Contact : Carrie KY Chan
kayi.chan@tvb.com.hk

The Medalists

SIC Television

Director(s) : Alexandre Castro
Screenwriter(s) : Kin-lok Kwok
Cast : João Bettencourt
Paula Magalhães

Contact : Nicky Correia
ncorreia@sic.impresa.pt

Burning Flames

IQIYI

Director(s) : WEIWEN ZHENG
Screenwriter(s) : WEI ZHU
Cast : JIALUN REN
YIKUAN YAN
FEI XING
XUDAN ZHU

Contact : MENGYAN WANG
wangmengyan01@qiyi.com

On Our Way

Tzu Chi Culture and Communication Foundation

Director(s) : CHUNG-CHENG WANG
Screenwriter(s) : JUDE TSAI
Cast : GAKU SOU
JUDY WANG
DORIS KUANG

Contact : Che-Ling Liu
019448@daaitv.com

Born to Run

IQIYI

Director(s) : YAN SHEN
Screenwriter(s) : NAN WU
Cast : WENYUAN HOU
YANG SONG
CHUXI ZHONG
CHAOYUE YANG

Contact : MENGYAN WANG
wangmengyan01@qiyi.com

Korea-Khitan War

KBS

Director(s) : Woosung Jun
Screenwriter(s) : Jungwoo Lee
Cast : Dongjun Kim
Sia Lee

Contact : Songyeon Ha
pinetree@kbs.co.kr

Romance On The Farm

IQIYI

Director(s) : LING HONG
Screenwriter(s) : YUANYUAN JIN
Cast : SHUNXI ZENG
DUO XING
XIWEI TIAN
MOZHI LI

Contact : MENGYAN WANG
wangmengyan01@qiyi.com

Narcotics Heroes

Television Broadcasts Limited

Director(s) : Wing-yin, Marco Law
Screenwriter(s) : Wai-keung
Benny Wong
Cast : Moses Chan
Nancy Wu

Contact : Carrie KY Chan
kayi.chan@tvb.com.hk

Justice: Misconduct

GLOBO

Director(s) : Gustavo Fernandez
Screenwriter(s) : Manuela Dias
Cast : Murilo Benício
Nanda Costa

Contact : Carol Cupo
tatianacarrion@gmail.com

Spellbound

Cottonwood Media

Director(s) : Alexander Jacob
Screenwriter(s) : Jill Girling
Cast : Etienne Moana
Sam Darius
Hailey Romain
Margherita Barbieri

Contact : Valentine Sabot
servicing@fedent.com

Story of Kunning Palace

IQIYI

Director(s) : RUIBIN ZHU
Screenwriter(s) : ZHUANGLIU REN
Cast : LINGHE ZHANG
XINGYUE WANG
LU BAI
XIENING LIU

Contact : MENGYAN WANG
wangmengyan01@qiyi.com

The Youth Memories

Xixi Pictures

Director(s) : Ning Fu
Screenwriter(s) : Bing Xu
Cast : Zhan Xiao
Hang Cui
Qin Li
Feiran Cao

Contact : Huixian Chen
chenhuixian@xixiproduction.com

Alliance

Xixi Pictures

Director(s) : Huatao Teng
Screenwriter(s) : Jingjing Qian
Cast : Xiaoming Huang
Zefeng Li

Contact : Huixian Chen
chenhuixian@xixiproduction.com

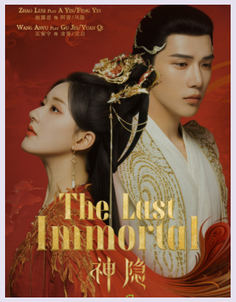

The Last Immortal

Xixi Pictures

Director(s) : Ka Lam Chan
Screenwriter(s) : Fang Liu
Cast : Anyu Wang
Yunrui Li
Lusi Zhao
Feiran Cao

Contact : Huixian Chen
chenhuixian@xixiproduction.com

Islands

Xixi Pictures

Director(s) : Yan Lin
Screenwriter(s) : Ting Qiu
Cast : Tianchen Wang
Fan Xu
Sichun Ma

Contact : Huixian Chen
chenhuixian@xixiproduction.com

Love Before Sunrise

GMA Network, Inc.

Director(s) : Mark dela Cruz
Screenwriter(s) : Denoy Puno-Navarro
Cast : Dennis Trillo
Sid Lucero
Bea Alonzo
Andrea Torres

Contact : Pat Bringas
PRBringas@gmanetwork.com

Julia's Marriage

Alpha Tv Greece

Director(s) : Andreas Morfonios
Screenwriter(s) : Nikos Apeiranthitis
Cast : Dimitris Alexandris
Meletis Ilias
Evgenia Xygorou
Anna Mascha

Contact : Elpida Kartsonaki
e.kartsonaki@alphatv.gr

Lost You Forever

ZHEJIANG STAR LOTUS FILM AND TV CULTURE CO.,LTD. and Tencent Video.

Director(s) : Zhen Qin
Screenwriter(s) : Hua Tong
Cast : Wanyi Zhang
Zi Yang

Contact : Zhenqi Liu
987413621@qq.com

Golden Boy S2

Eccho Rights

Director(s) : Burcu Alptekin
Screenwriter(s) : Mehmet Baris Günger
Cast : Mert Ramazan Demir
Afra Saraçoglu

Contact : Felicia Holst
felicia@ecchorights.com

All That Glitters

Mediacorp Pte Ltd

Director(s) : Keh Hock Png
Screenwriter(s) : Eng Tee Ang
Cast : Desmond Tan
Jeremy Chan
Chantalle Ng

Contact : Gloria Wong
gloria.wong@mediacorp.com.sg

Always On The Move

IQIYI

Director(s) : XIAOLONG ZHENG
Screenwriter(s) : MANTANG GAO
Cast : JINGTING BAI
YONGDAI DING
CHEN JIN

Contact : MENGYAN WANG
wangmengyan01@qiyi.com

There Will Be Ample Time

Tencent Video

Director(s) : Chen Peng
Screenwriter(s) : Changning Yao
Cast : Bin Ren
Suxi Ren

Contact : Xiaoyu Zhang
oxyzhang@tencent.com

City of the City

IQIYI

Director(s) : HUATAO TENG
Screenwriter(s) : ZHIHONG BIAN
Cast : YUFAN BAI
HEWEI YU
MENG XIA
NI LONG

Contact : MENGYAN WANG
wangmengyan01@qiyi.com

West Out of the Yumen

Tencent Video

Director(s) : Zhaobin Su
Screenwriter(s) : Zhaobin Su
Cast : Yu Bai
Ni Ni

Contact : Xiaoyu Zhang
oxyzhang@tencent.com

Hidden Love

YOUKU

Director(s) : Ching-Jung Lee
Screenwriter(s) : Si Jia Ou
Cast : ZHE YUAN CHEN
LU SI ZHAO

Contact : Sharon Ma
mzr01401611@alibaba-inc.com

Judge Dee's Mystery

YOUKU

Director(s) : Yun Liang Li
Screenwriter(s) : Yu Jing
Cast : Yi Wei Zhou
Li Kun Wang
Chu Xi Zhong

Contact : Sharon Ma
mzr01401611@alibaba-inc.com

I Am Nobody

YOUKU

Director(s) : Derek Hui
Screenwriter(s) : Feng Jiang
Cast : Yu Chang Peng
Neo Hou
Ying Lu Wang

Contact : Sharon Ma
mzr01401611@alibaba-inc.com

The Longest Promise

Tencent Video

Director(s) : Jiajun Jiang
Screenwriter(s) : Yingying Wu
Cast : Zhan Xiao
Min Ren

Contact : Xiaoyu Zhang
oxyzhang@tencent.com

In the Name of the Brother

IQIYI

Director(s) : LI ZAHNG
Screenwriter(s) : XIAOQIANG WANG
Cast : HAO QIN
ZIXIAN ZAHNG
MI YANG
HERUN WANG

Contact : MENGYAN WANG
wangmengyan01@qiyi.com

Amidst a Snowstorm of Love

Tencent Video

Director(s) : Tianren Huang
Screenwriter(s) : Mobaofeibao
Cast : Lei Wu
Jinmai Zhao

Contact : Xiaoyu Zhang
oxyzhang@tencent.com

Derailment

YOUKU

Director(s) : Yang Shen
Screenwriter(s) : Jia Lu Wang
Cast : Yi Lin
Hao Cun Liu

Contact : Sharon Ma
mzr01401611@alibaba-inc.com

A Long Way Home

Tencent Video

Director(s) : Honglei Kang
Screenwriter(s) : Dongling Zhao
Cast : Wanyi Zhang
Tao Guo
Lin Liu

Contact : Xiaoyu Zhang
oxyzhang@tencent.com

Blossoms In Adversity

YOUKU

Director(s) : Yui-Pan Chu
Screenwriter(s) : Fang He
Cast : Yi Tian Hu
Jing Yi Zhang

Contact : Sharon Ma
mzr01401611@alibaba-inc.com

I Am Mother

Eccho Rights

Director(s) : Nezaket Coşkun
Screenwriter(s) : Melis Civelek
Cast : Metin Akdülger
Özge Özpirinççi
Demet Akbag

Contact : Felicia Holst
felicia@ecchorights.com

Love Destiny S2

BEC World Public Company Limited

Director(s) : Saratsawadee Wongsomphet
Screenwriter(s) : Salaya Sukanivatt
Cast : Thanavat (Pope) Vatthanaputi
Ranee (Bella) Campen

Contact : International Business
IB@becworld.com

Electra

ERT S.A. Hellenic Broadcasting Corporation

Director(s) : Viki MANOLI
Screenwriter(s) : Mado ARVANITI
Cast : Apostolis TOTSIKAS
Tasos Giannopoulos
Emily Coliandri
Katerina DIDASKALOU

Contact : Athina Giogiaka
agiogiaka@ert.gr

Winds of Love

Eccho Rights

Director(s) : Halil Ibrahim Ünal
Screenwriter(s) : Elif Yılmaz
Cast : Gökberk Yildirim
Cemre Arda

Contact : Felicia Holst
felicia@ecchorights.com

The Heart

Tencent Video / Shanghai Linmon Pictures Co., Ltd., China

Director(s) : Li Zhi
Screenwriter(s) : Yifei Zhou
Cast : Youting Zhao
Shijia Jin
Xiaotong Mao

Contact : Zhangyuxuan Qiao
qiaozhangyuxuan@linmon.cn

Kings S8

Seriella Productions

Director(s) : Leo Miranda
Screenwriter(s) : Cristiane Cardoso
Cast : Petrônio Gontijo
Anna Lima

Contact : Belen Vazquez
mediaworks@seriella.com

A Journey to Love

iQIYI / Shanghai Linmon Pictures Co., Ltd., China

Director(s) : Jingtao Zhou
Screenwriter(s) : Wei Zhang
Cast : Yuning Liu
Shishi Liu

Contact : Zhangyuxuan Qiao
qiaozhangyuxuan@linmon.cn

Joy of Life S2

Tencent Video / New Classics Television Entertainment Investment Co.Ltd

Director(s) : Hao Sun
Screenwriter(s) : Juan Wang
Cast : Ruoyun Zhang
Qin Li

Contact : Qiao Wang
wangqiao@ncmchina.com

My Boss

Youku/Shanghai Linmon Pictures Co., Ltd., China

Director(s) : Mingzhang Chen
Screenwriter(s) : Jingling Li
Cast : Xingxu Chen
Ruonan Zhang

Contact : Zhangyuxuan Qiao
qiaozhangyuxuan@linmon.cn

Ayya Veedu

Tantra Incorporated Pte Ltd

Director(s) : Saravanan Krishnasamy
Screenwriter(s) : Yuwarajah Krishnan
Cast : Chandran Rama
Alawdin Ali
Shamini Gunasegaran

Contact : Shamini Loganathan
ceo@tantrainc.sg

Anbin Aaram

Invictus Productions Pte. Ltd

Director(s) : Kawsliyah Orappan
Screenwriter(s) : Nafeesah Shaik Uthuman
Cast : Puravalan Narayanasamy
Karthikeyan Somasundram
Maahes Chandiras
Sajini Naidu

Contact : Arafath Ali Shahul Hameed
team@invictuspro.com.sg

Love Without Cause

MNC PICTURES

Director(s) : RUDI ARYANTO
Screenwriter(s) : DONO INDARTO
Cast : ACHMAD MEGANTARA
REUBEN ELISHAMA
OCHI ROSDIANA

Contact : Ashila Akbar
Ashila.sunjani@mncgroup.com

The Witch

ANTENNA STUDIOS SINGLE SA

Director(s) : Lefteris Charitos
Screenwriter(s) : Melina Tsampani
Cast : Markos Papadokonstantakis
Anastasis-Dimitris Roilos
Elli Tringou
Kalliopi Chaska

Contact : Katerina Giannouli
katerina.giannouli@antenna-studios.com

Blossoms Shanghai

Tencent Video

Director(s) : Kar-wai Wong
Screenwriter(s) : DONO INDARTO
Cast : Ge Hu
Yili Ma
Yan Tang
Zhilei Xin

Contact : Xiaoyu Zhang
oxyzhang@tencent.com

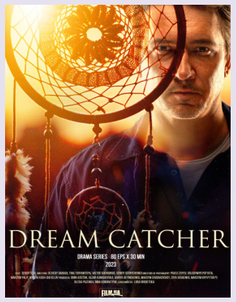

Dream Catcher

FILM.UA Group

Director(s) : Serhiy Sotnichenko Zinchenko
Screenwriter(s) : Laura Grodetska
Cast : Sergii Kysil

Contact : Oleksandra Chernyshenko
o.chernyshenko@film.ua

Behind The Veil

Eccho Rights

Director(s) : Taner Tunç
Screenwriter(s) : Ayla Hacıoğulları
Cast : Cenay Türksever
Talya Çelebi
Betigül Ceylan

Contact : Felicia Holst
felicia@ecchorights.com

Prayer in the Night Sky

MNC PICTURES

Director(s) : AMIN ISHAQ
Screenwriter(s) : INTAN DWI RAHMANELI
Cast : FERDY ALI
SYLVIA FULLY
FARA SHAKILA

Contact : Ashila Akbar
Ashila.sunjani@mncgroup.com

Prorridge Seller Wants To Go On The Hajj

MNC PICTURES

Director(s) : YOGI YOSE
Screenwriter(s) : MALY Bedugul
Cast : OMAR DANIEL
ISEL FRICELLA

Contact : Ashila Akbar
Ashila.sunjani@mncgroup.com

Wyfie

Homebrew Films

Director(s) : Johan Cronje
Screenwriter(s) : Marcel Spaumer
Cast : Adrian Steyn
Ruan Wessels
Mienke Ehlers
Kristen Raath

Contact : Burgert Muller
burgert@homebrewfilms.tv

Soul Daughters

ANTENNA STUDIOS SINGLE SA

Director(s) : Michail Charalampidis
Screenwriter(s) : Penny Fylaktaki
Cast : Odysseas Papaspiliopoulos
Anastasis Laoulakos
Anna Louizidi
Dimitra Matsouka

Contact : Katerina Giannouli
katerina.giannouli@antenna-studios.com

SDA 2024 WHOLE ENTRIES

KOREAN DRAMA

2:15 PM

CJ ENM O'PEN

DIRECTOR(S) : Youngwoo Jang
SCREENWRITER(S) : Jieun Park
CAST : Soohyun Kim
Jiwon Kim

CONTACT : Youjin Do
doyoujin@gmail.com

SUMMER COLD

CJ ENM O'PEN

DIRECTOR(S) : Jongbum Cheong
SCREENWRITER(S) : Hyunjoo Seo
CAST : Jihwan Park
Jiwon Uhm

CONTACT : Youjin Do
doyoujin@gmail.com

PERFECT SHOT

CJ ENM O'PEN

DIRECTOR(S) : Eunsol Cho
SCREENWRITER(S) : Jihyun Jung
CAST : Gitaek Lee
Ganghee Bae
SooA Han

CONTACT : Youjin Do
doyoujin@gmail.com

THE REASON FOR OUR BREAK UP

CJ ENM O'PEN

DIRECTOR(S) : Donghwee Kim
SCREENWRITER(S) : Gayoung Lee
CAST : Sangjoon Kang
Eugene Kim

CONTACT : Youjin Do
doyoujin@gmail.com

BRUISED LIKE A PEACH

CJ ENM O'PEN

DIRECTOR(S) : Dahyung Jeong
SCREENWRITER(S) : Sunyoung Park
CAST : Wonyoung Choi
Hyunsoo Shin
Esuh Jeong

CONTACT : Youjin Do
doyoujin@gmail.com

HIGH COOKIE

ARC MEDIA

DIRECTOR(S) : MinYeob Song
SCREENWRITER(S) : KangHan Lee
CAST : Hyunwook Choi
Mooyeol Kim
Jihyun Nam
Dabin Jung

CONTACT : Yebin Kim
dirvin@arc-media.net

A WALK

CJ ENM O'PEN

DIRECTOR(S) : Youngsub Roh
SCREENWRITER(S) : Seeun Choun
CAST : Soonjae Lee
Youngrea Sunwoo

CONTACT : Youjin Do
doyoujin@gmail.com

WONDERFUL WORLD

SAMHWA NETWORKS

DIRECTOR(S) : Seungyoung Yi
SCREENWRITER(S) : Jieun Kim
CAST : Eunwoo Cha
Namjoo Kim

CONTACT : Eunjung Yun
amberose@hanmail.net

SUMMER, LOVE MACHINE, BLUES

CJ ENM O'PEN

DIRECTOR(S) : Hyeryeom Yoon
SCREENWRITER(S) : Chung Han Yi
CAST : Soo Go
ARIN

CONTACT : Youjin Do
doyoujin@gmail.com

TELL ME THAT YOU LOVE ME

studiogenie

DIRECTOR(S) : Youn-jin Kim
SCREENWRITER(S) : Min-jung Kim
CAST : Woo-sung Jung
Jae-kyun Lee
Hyun-bin Shin
Ji-hyun Kim

CONTACT : hyeseung jang
jang.hs@kt.com

NOT OTHERS

studiogenie

DIRECTOR(S) : Min-woo Lee
SCREENWRITER(S) : Sun-ae Min
CAST : Jae-wook An
Sung-hoon Park
Hye-jin Jeon
Soo-young Choi

CONTACT : hyeseung jang
jang.hs@kt.com

THE DEAL

Content Wavve Corp.

DIRECTOR(S) : Jung-gon LEE
SCREENWRITER(S) : Jong-sung Hong
CAST : Seung-ho Yoo
Dong-hwi Kim
Ju-yeong Lee

CONTACT : Sunjin Jung
jung.sunjin@wavve.com

LIES HIDDEN IN MY GARDEN

studiogenie

DIRECTOR(S) : Ji-hyun Jung
SCREENWRITER(S) : ani ji
CAST : Sung-oh Kim
Jae-rim Choi
Tae-hee Kim
Ji-yeon Lim

CONTACT : hyeseung jang
jang.hs@kt.com

DAILY DOSE OF SUNSHINE

Netflix

DIRECTOR(S) : JQ Lee
SCREENWRITER(S) : Nam-kyu Lee
CAST : Woo-jin Yeon
Bo-young Park

CONTACT : Jennifer Lee
jenniferlee@netflix.com

BEAUTY AND MR.ROMANTIC

KBS

DIRECTOR(S) : Seok Gu Hong
SCREENWRITER(S) : Sa-kyung Kim
CAST : Hyun Woo Ji
Soo Hyang Im

CONTACT : Songyeon Ha
pinetree@kbs.co.kr

MASK GIRL

Netflix

DIRECTOR(S) : Yong-hoon Kim
SCREENWRITER(S) : Yong-hoon Kim
CAST : Jae-hong Ahn
Hye-ran Yeom

CONTACT : Jennifer Lee
jenniferlee@netflix.com

THE KIDNAPPING DAY

Astory

DIRECTOR(S) : Youyoung Park
SCREENWRITER(S) : Jaeyoung Kim
CAST : Gyesang Yoon
Sunghoon Park
Yuna
Shinrok Kim

CONTACT : Juhee Lee
jh.lee87@astory.co.kr

A KILLER PARADOX

Netflix

DIRECTOR(S) : Chang-hee Lee
SCREENWRITER(S) : Da-min Kim
CAST : Woo-shik Choi
Suk-ku Son

CONTACT : Jennifer Lee
jenniferlee@netflix.com

KOREA-KHITAN WAR

KBS

DIRECTOR(S) : Woosung Jun
SCREENWRITER(S) : Jungwoo Lee
CAST : Dongjun Kim
Sia Lee

CONTACT : Songyeon Ha
pinetree@kbs.co.kr

REVENANT

Studio S

DIRECTOR(S) : Jeong Rim Lee
SCREENWRITER(S) : Eun Hee Kim
CAST : Jung Se Oh
Tae Ri Kim

CONTACT : Ryung Gyun Kim
gyunee@sbs.co.kr

Moving

The Walt Disney Company Korea

Director(s) : Inje Park
Screenwriter(s) : Full Kang
Cast : Seoungryong Ryu
Hyojoo Han

Contact : Kyounga Nam
kyoung.nam@disney.com

Chief Detective 1958

Munhwa Broadcasting Corporation

Director(s) : SEONGHUN KIM
Screenwriter(s) : YEONGSIN KIM
Cast : JEHUN LEE
EUNSU SEO

Contact : JISU KWON
rose@mbc.co.kr

My Dearest

Munhwa Broadcasting Corporation

Director(s) : SEONGYONG KIM
Screenwriter(s) : JINYEONG HWANG
Cast : MIN NAMGUNG
EUNJIN AN

Contact : JISU KWON
rose@mbc.co.kr

A Shop for Killers

The Walt Disney Company Korea

Director(s) : Kwon Lee
Screenwriter(s) : Ho Jin Jee
Cast : Dongwook Lee
Hyejun Kim

Contact : Soyun Kim
sopipig@naver.com

The Story of Park's Marriage Contract

Munhwa Broadcasting Corporation

Director(s) : SANHUN PARK
Screenwriter(s) : NAMJEONG GO
Cast : INHYEOK BAE
SEYEONG LEE

Contact : JISU KWON
rose@mbc.co.kr

The Matchmakers

KBS

Director(s) : Seung-Ki Hwang
Screenwriter(s) : Soo-Jin Ha
Cast : Woon Ro
Yi-Hyun Cho

Contact : Songyeon Ha
pinetree@kbs.co.kr

Knight Flower

Munhwa Broadcasting Corporation

Director(s) : TAEYU JANG
Screenwriter(s) : SAEM LEE
Cast : JONGWON LEE
HANUI LEE

Contact : JISU KWON
rose@mbc.co.kr

The Worst of Evil

The Walt Disney Company Korea

Director(s) : Dongwook Han
Screenwriter(s) : Minseok Jang
Cast : Changwook Ji
Hajun Wi
Semi Lim

Contact : Haejin Ha
haejin.ha@disney.com

Vigilante

The Walt Disney Company Korea

Director(s) : Jeongyeol Choi
Screenwriter(s) : Minseob Lee
Cast : Joohyuk Nam
Jitae Yoo
Sojin Kim

Contact : Garam Hong
garam.hong@disney.com

Uncle Samsik

The Walt Disney Company Korea

Director(s) : Yeonshick Shin
Screenwriter(s) : Yeonshick Shin
Cast : Kangho Song
Yohan Byun
Kijoo Jin

Contact : Haejin Ha
haejin.ha@disney.com

Like Flowers in Sand

Astory

Director(s) : Jinwoo Kim
Screenwriter(s) : Yoojung Won
Cast : Dongyoon Jang
Jumyoung Lee

Contact : MINSEOK KIM
fastfood21@naver.com

Queen of Tears

Studio Dragon

Director(s) : Youngwoo Jang
Screenwriter(s) : Jieun Park
Cast : Soohyun Kim
Jiwon Kim

Contact : Junhong Kim
jh.kim137@cj.net

Doctor Slump

SLL

Director(s) : Hyeon-jong Oh
Screenwriter(s) : Sun-woo Paek
Cast : Hyung-sik Park
Shin-hye Park

Contact : Eunhye Lee
lee.eunhye2@sll.co.kr

My Demon

Studio S

Director(s) : Jang Han Kim
Screenwriter(s) : Ah-il Choi
Cast : Gang Song
Yoo Jung Kim

Contact : Ryung Gyun Kim
gyunee@sbs.co.kr

Crash

Astory

Director(s) : Jun Woo Park
Screenwriter(s) : Su Jin Oh
Cast : Min Ki Lee
SungTae Heo
SunYoung Kwak

Contact : Kyoungdo Lee
crashtci@gmail.com

Flex X Cop

Studio S

Director(s) : Jae Hong Kim
Screenwriter(s) : Ba Da Kim
Cast : Bo Hyun Ahn
Ji Hyun Park

Contact : Ryung Gyun Kim
gyunee@sbs.co.kr

Boyhood

Coupang Play

Director(s) : Myoung-woo Lee
Screenwriter(s) : Jae-hwan Kim
Cast : Si-wan Yim
Si-woo Lee
Sun-bin Lee
Hye-won Kang

Contact : Yaehwon Kim
yekim386@coupang.com

Dog Days of Summer

KBS

Director(s) : Minseok Jang
Screenwriter(s) : Ikyung Choi
Cast : Woojin Moon
Hyunjin Choi
Seokyung Park

Contact : Songyeon Ha
pinetree@kbs.co.kr

Hide

Coupang Play

Director(s) : Dong-hwi Kim
Screenwriter(s) : Hee-su Lee
Cast : Mu-saeng Lee
Min-jae Lee
Bo-young Lee
Chung-ah Lee

Contact : Yaehwon Kim
yekim386@coupang.com

The True Love of Madam

KBS

Director(s) : Young Geol Ham
Screenwriter(s) : Jae Hwa Wi
Cast : Ju Hun Kim
Haseon Park

Contact : Songyeon Ha
pinetree@kbs.co.kr

SEOUL
INTERNATIONAL
DRAMA
AWARDS

SEOUL
INTERNATIONAL
DRAMA AWARDS

ORGANIZED BY

SEOUL DRAMA AWARDS ORGANIZING COMMITTEE

Korean Broadcasters Association

SUPPORTERS

문화체육관광부 Ministry of Culture, Sports and Tourism
서울특별시 SEOUL METROPOLITAN GOVERNMENT
KBS MBC SBS EBS CBS
IDOL CHAMP HYUNDAI SK 하이닉스 빙그레 Pulmuone 풀무원 자연건강

SEOUL DRAMA AWARDS ORGAINZING COMMITTEE

(07995) 10TH FL. KOREA BROADCASTERS CENTER BLDG.,
233 MOKDONGDONG-RO, YANGCHEON-GU, SEOUL, KOREA

BANG MOON SHIN | CHAIRMAN
NAM SANG SEOK | SECRETARY GENERAL
KIM JOO HEE | MANAGING DIRECTOR
KIM HYUN SEOK | PLANNING ADVISOR
OLIVIA NA | CHIEF PROGRAMMER
KIM MYEONG JIN | MANAGER
JULIE UM | PROGRAMMER
KIM DO HOON | PROGRAMMER
KIM JI HEE | PROGRAMMER
YANG YURA | PROGRAMMER
LEE SOO YEON | PROGRAMMER

TEL : 02-3219-5560 **FAX :** 02-3219-5570
E-MAIL : SDA@KBA.OR.KR

SEOUL
INTERNATIONAL
DRAMA
AWARDS